



New St. Bernard Parish Public Library

Design Development Presentation

01.14.2020



PLANS



Site / Landscape Plan

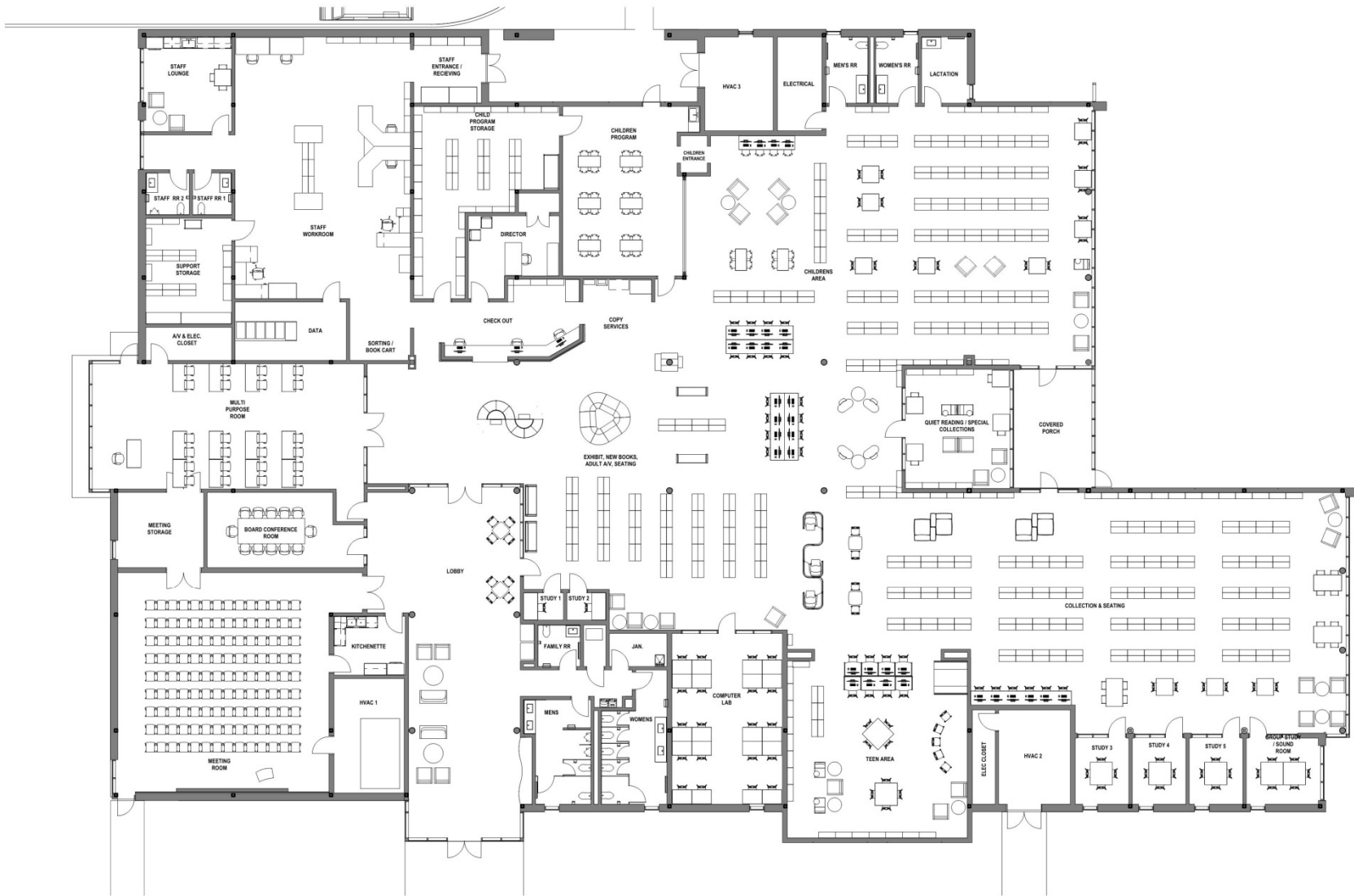

Floor / Furniture Plan



Floor Plan Changes from Schematic Design

EXTERIOR ELEVATIONS

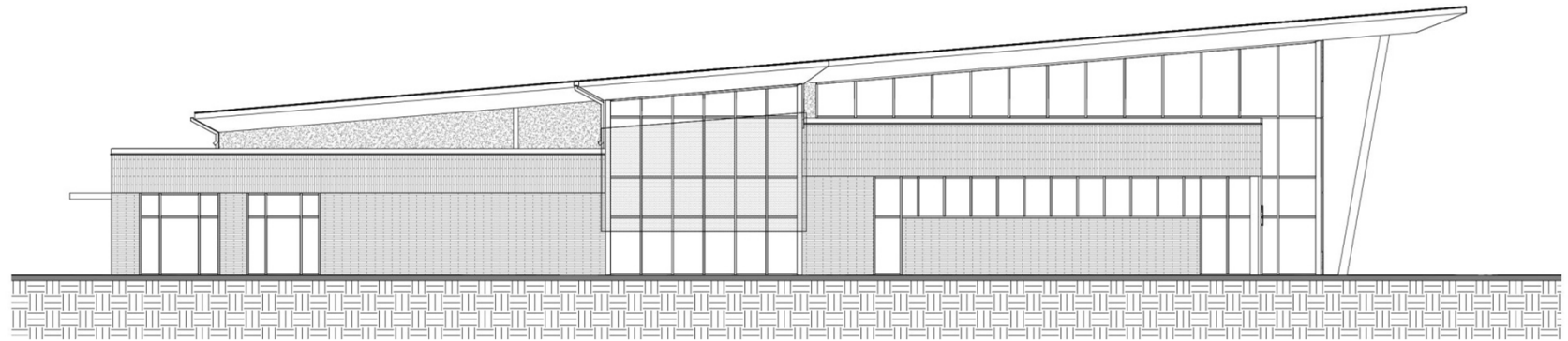

South Elevation
(E. Judge Perez Blvd. Side)

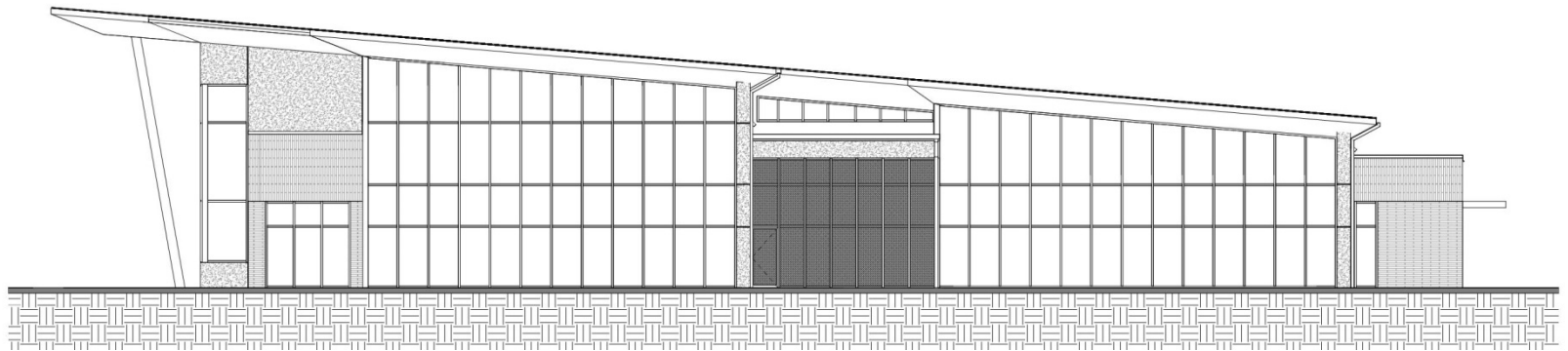

North Elevation

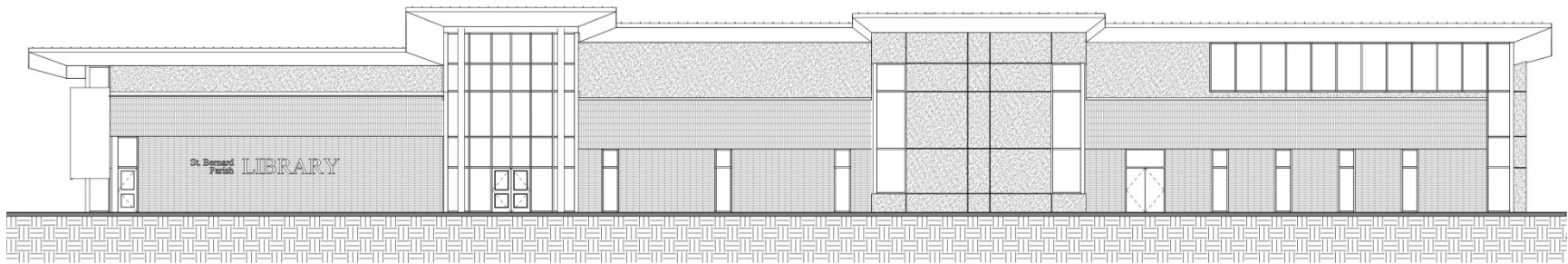

East Elevation
(Judy Dr. Side)

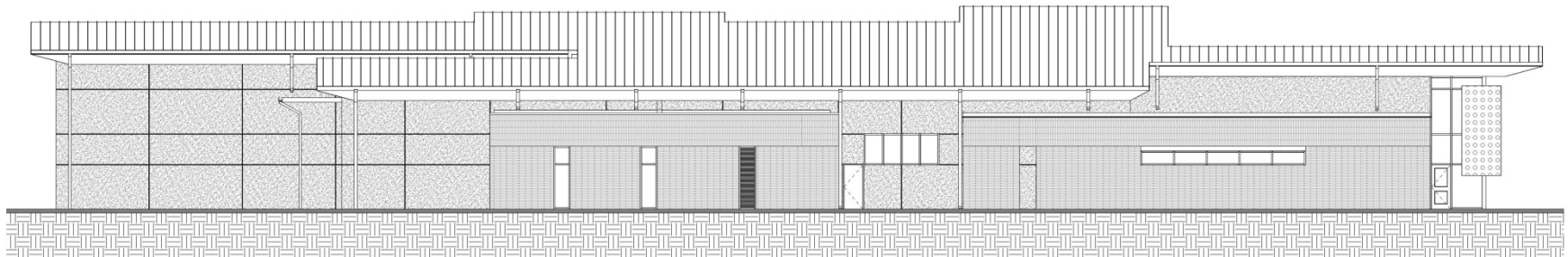

West Elevation
(Bartolo St. Side)

EXTERIOR RENDERINGS



South East



South West



North West



North East

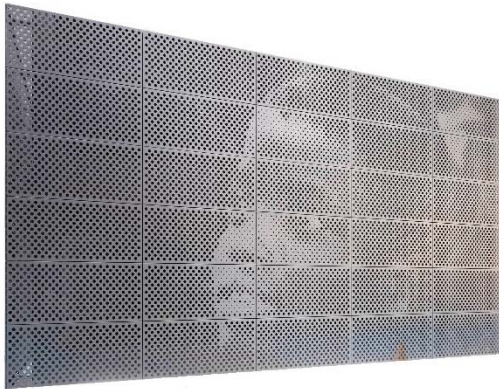

Perforated Screen Examples

EXTERIOR MATERIALS OPTIONS



Exterior Color Scheme 1



Exterior Color Scheme 2



Exterior Color Scheme 3



Exterior Color Scheme 4



Exterior Color Scheme 5

INTERIOR MATERIALS & COLOR RENDERINGS



ENTRANCE LOBBY



SPINE



CHILDREN'S AREA



TEEN AREA & COMPUTER LAB



ADULT / TEEN AREA



MULTI-PURPOSE ROOM



QUIET READING ROOM



LARGE MEETING ROOM

Interior

Art Installations



Wall installation representing the natural landscape of the parish.



Inspiration Imagery

ENTRANCE LOBBY

Interior

Art Installations



Wall graphic representing the history of St. Bernard Parish



Inspiration Imagery

SPINE

Interior

Art Installations



Children's Area



Teen / Adult Area



Teen Area



Multi-Purpose Room

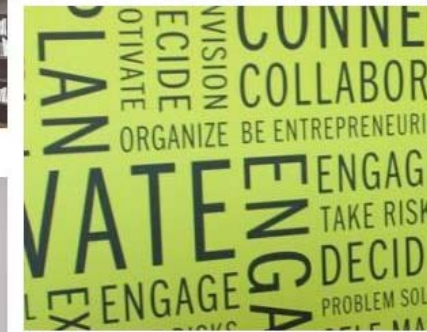

Inspiration Imagery

Art installations could be inspiring or historical imagery or quotes. Green areas on renderings shown proposed locations.

Interior Materials



INTERIOR WALL PAINT



WOOD SLAT CEILING



LIGHT CHERRY WOOD



EXISTING SHELVING



ACOUSTIC CEILING TILE



METAL COLUMN COVERS

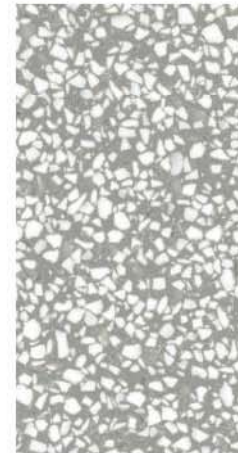

TERRAZZO FLOORING



CARPET TILE



INSPIRATION PALETTE FOR ACCENT COLORS

Interior Walkthrough

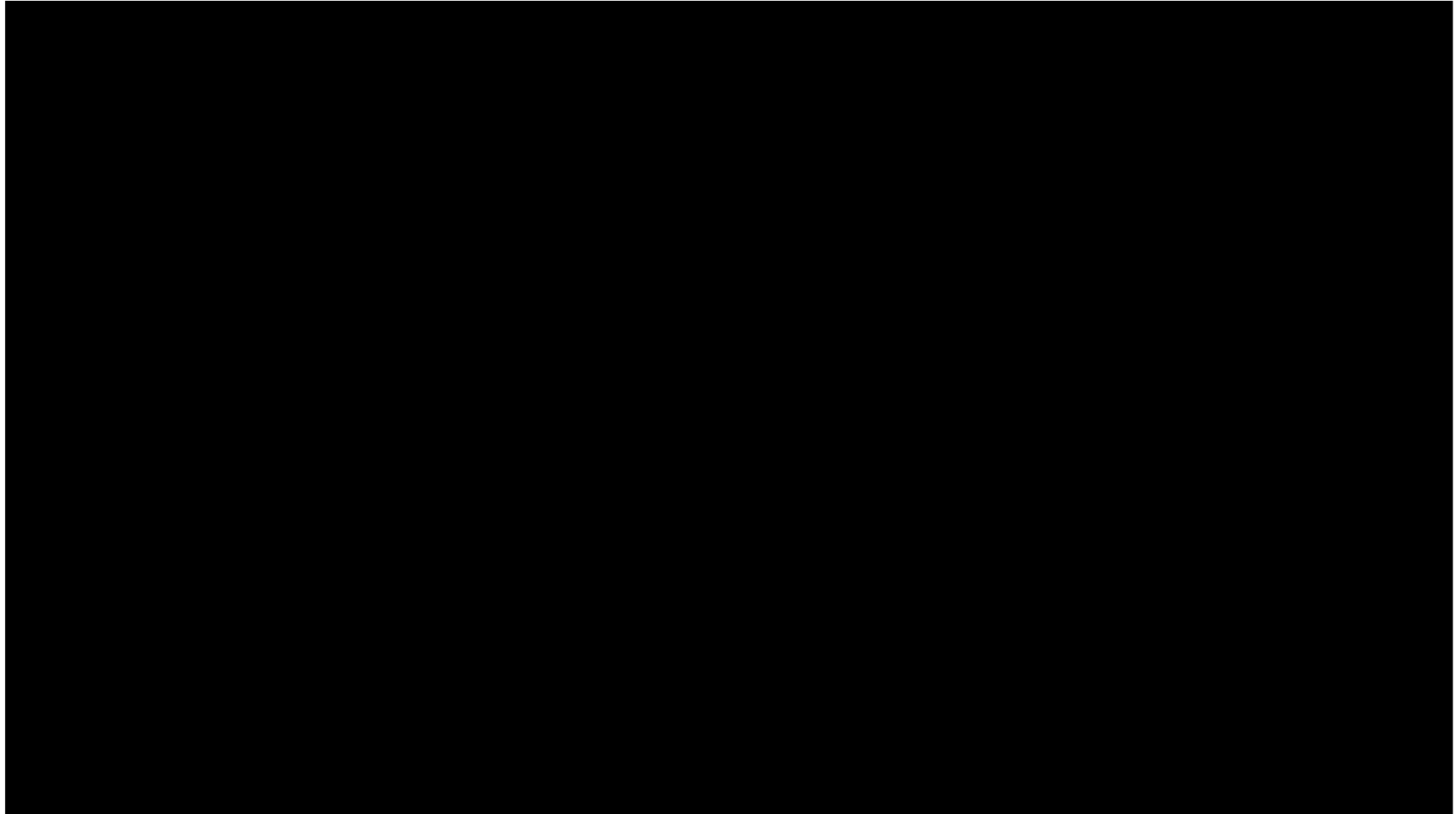

Upcoming Meetings

To be held during the Construction Document phase:

1. Shelving Meeting
 - Discuss and ensure that adequate shelving is provided for current library collection and future expansion.
2. Interior Color / Material Discussion and Selection
 - Existing furniture and equipment to be brought from current branches will be taken into consideration when establishing a color scheme for the new facility.
 - Design team will present three interior color schemes for discussion and selection.
3. Data / Electrical items.
 - Identify specific electrical and data requirements and outlet locations.
 - Government programs for funding?