

Project: St. Bernard Parish – Public Library
Judge Perez Drive
St. Bernard Parish, LA
Parish Project No. SBPG/NPL
ABM Project No. 201803
MBA Project No. 11884

Date: June 6, 2024

Subject: REQUEST FOR INFORMATION

To: Mathes Brierre Architects
Phone: 504-586-9303

From: Gibbs Construction
Phone: 504-733-4336

Attn: Kurt Rowe
Copy:

RFI Number: 77
RFI Title: Plug-in Cubicle Receptacle Elevation

References: Attached

Description of Request for Information in Detail:

Please provide elevations for the clouded plug-in cubicles.

MBA Response:

Response by: 6/20/24
Response date:

This reply is not an authorization to proceed with work involving additional cost, time or both. If any reply requires a change to the Contract Documents, a Change Order must be executed in accordance with the Contract Documents.

END of Request for Information

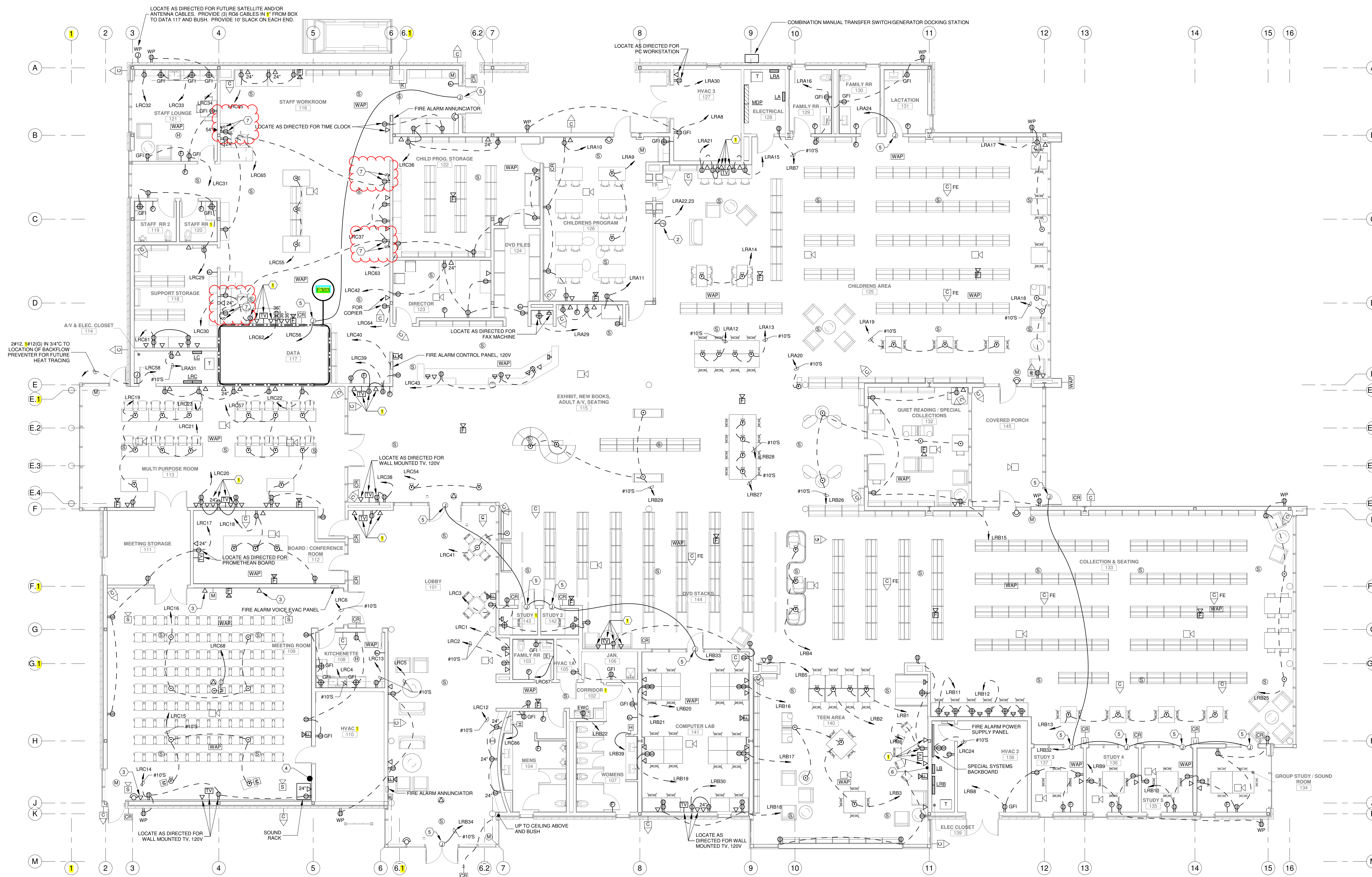

FLOOR PLAN - POWER & SPECIAL SYSTEMS

SCALE: 1/8" = 1'-0"

NOTES:
 1. MAINTAIN A MINIMUM OF 24" SERVICE CLEARANCE ON THE LEFT SIDE, RIGHT SIDE, AND REAR OF EACH VAV BOX. THERE SHALL BE NO SPRINKLER HEADS, SPRINKLER PIPING, ELECTRICAL RACEWAYS, SPECIAL SYSTEM RACEWAYS, CONTROL RACEWAYS, CABLES, PIPING, OR ANY OTHER ITEMS INSTALLED IN THE SERVICE AREA EXCEPT FOR BRANCH PIPING AND RACEWAYS SERVING THE RESPECTIVE VAV BOX. COORDINATE TRADES.
 2. WHERE DEVICES ARE SHOWN ON WINDOWS, THEY SHALL BE INSTALLED ON THE NEAREST WINDOW MULLION WITH THE ASSOCIATED WIRING ROUTED THROUGH THE MULLION.

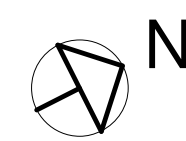

SPECIFIC NOTES:

1. LOCATE AS DIRECTED FOR DISPLAY TV.
2. LOCATE AS DIRECTED FOR VERTICAL LIFT WALL (2HP, 20V, 10'). ROUTE CIRCUIT THROUGH A 20A, 2P TOGGLE SWITCH TO BE INSTALLED NEAR CONNECTION.
3. LOCATE APPROX. 1'-0" BELOW CEILING FOR REMOTE-CONTROLLED HDM CAMERA (BY OWNER).
4. LOCATE APPROX. 2'-0" AFF FOR HDMI, AUDIO JACKS, MICROPHONE CABLES, SPEAKER CABLES, ETC. (COORDINATE EXACT LOCATION AND CONNECTION NEEDED WITH OWNER). PROVIDE 3'-2" WITH FULL WIRE BETWEEN SOUND RACK AND PROJECTOR.
5. LOCATE AS DIRECTED FOR DOOR HARDWARE AND CONNECT, 120V.
6. PROVIDE AN OUTLET BOX AT 18" AFF AND AN OUTLET BOX AT TV HEIGHT. PROVIDE A 2" WITH FULL WIRE FOR OWNER SUPPLIES CABLES BETWEEN EACH LOCATION.
7. LOCATE AS DIRECTED FOR PLUG-IN CUBICLES WITH LED LIGHTS.

GVA ENGINEERING, L.L.C.
 PROJECT No. 3931

No.	Description	Date

KEY PLAN

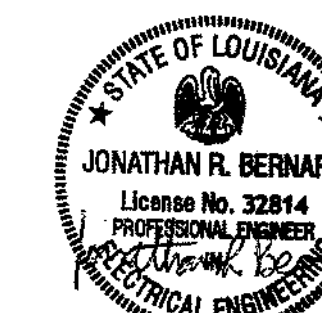

5-5-23

Mathes Briere + JRM
 ARCHITECTS ARCHITECTS BEAZLEY MOLIÈRE
 A JOINT VENTURE

201 St. Charles Avenue, Forty First Floor
 New Orleans, Louisiana 70170-4100
 Voice: 504.586.5903, Fax: 504.582.1305

300 Heymann Blvd.
 Lafayette, Louisiana 70503
 337.233.0614

PROJECT TITLE

ST. BERNARD PARISH PUBLIC LIBRARY

ST. BERNARD PARISH

PERMIT DOCUMENTS

DESIGNED BY SAO CHECKED BY JRB

DRAWN BY SAO DATE 05.05.2023

SHEET TITLE FLOOR PLAN - POWER & SPECIAL SYSTEMS

PROJECT NO. MBA - 11884 SHEET NO. E201

PROJECT NO. ABM - 201813