

Project: St. Bernard Parish – Public Library  
Judge Perez Drive  
St. Bernard Parish, LA  
Parish Project No. SBPG/NPL  
ABM Project No. 201803  
MBA Project No. 11884

Date: June 6, 2024

Subject: REQUEST FOR INFORMATION

To: Mathes Brierre Architects  
Phone: 504-586-9303

From: Gibbs Construction  
Phone: 504-733-4336

Attn: Kurt Rowe  
Copy:

**RFI Number: 75**  
**RFI Title: TV Mounting Elevations**

**References: Attached**

**Description of Request for Information in Detail:**

Please provide mounting heights for the clouded TV's and receptacles.

**MBA Response:**

Response by: 6/20/24  
Response date:

---

*This reply is not an authorization to proceed with work involving additional cost, time or both. If any reply requires a change to the Contract Documents, a Change Order must be executed in accordance with the Contract Documents.*

---

END of Request for Information

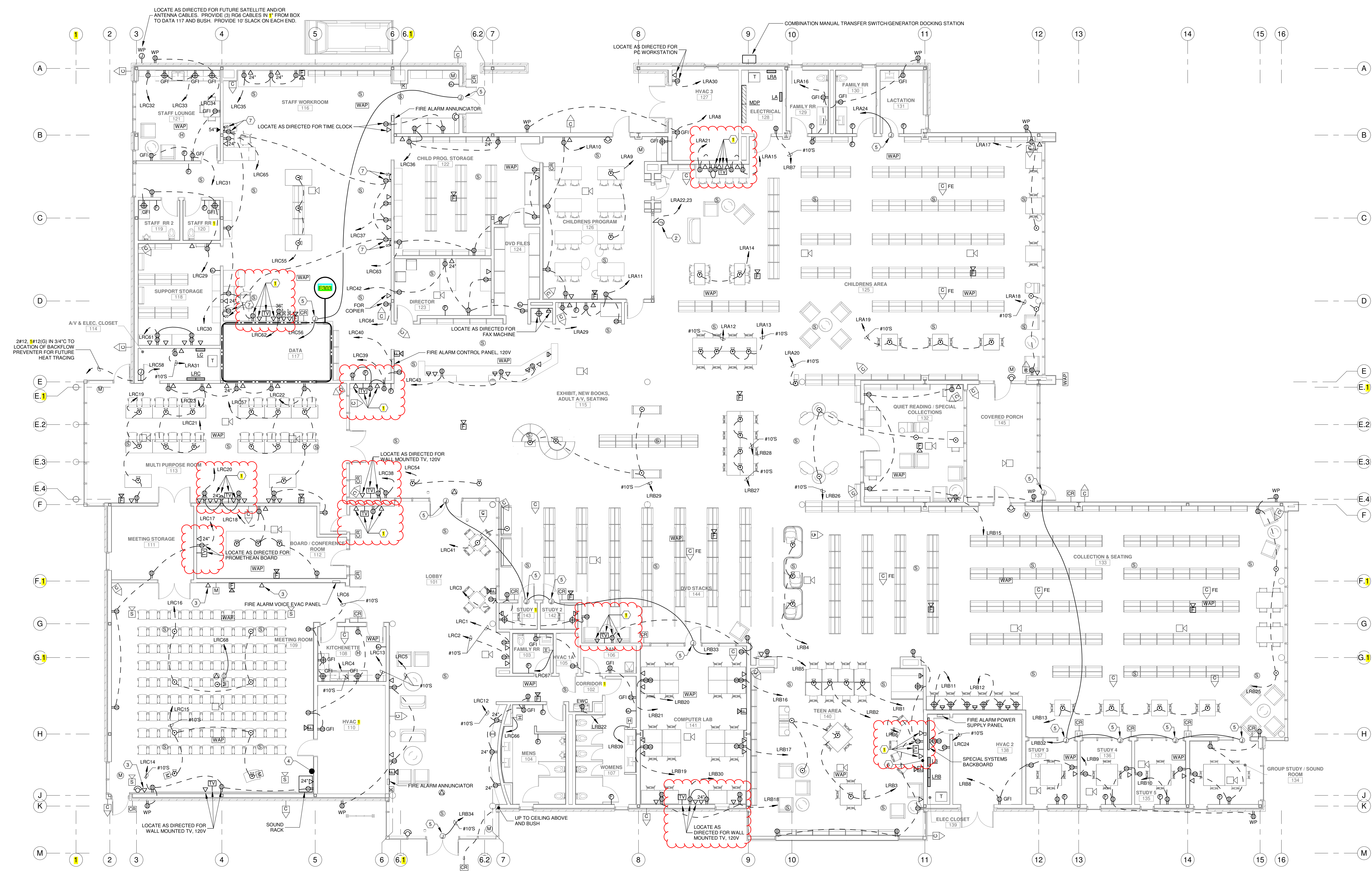

### FLOOR PLAN - POWER & SPECIAL SYSTEMS

SCALE: 1/8" = 1'-0"

**NOTES:**  
 1. MAINTAIN A MINIMUM OF 24" SERVICE CLEARANCE ON THE LEFT SIDE, RIGHT SIDE, AND REAR OF EACH VAV BOX. THERE SHALL BE NO SPRINKLER HEADS, SPRINKLER PIPING, ELECTRICAL RACEWAYS, SPECIAL SYSTEM RACEWAYS, CONTROL RACEWAYS, CABLES, PIPING, OR ANY OTHER ITEMS INSTALLED IN THE SERVICE AREA EXCEPT FOR BRANCH PIPING AND RACEWAYS SERVING THE RESPECTIVE VAV BOX. COORDINATE TRADES.  
 2. WHERE DEVICES ARE SHOWN ON WINDOWS, THEY SHALL BE INSTALLED ON THE NEAREST WINDOW MULLION WITH THE ASSOCIATED WIRING ROUTED THROUGH THE MULLION.

**SPECIFIC NOTES:**

- 1. LOCATE AS DIRECTED FOR DISPLAY TV.
- 2. LOCATE AS DIRECTED FOR VENTILATION UNIT (2HP, 208V, 10P). ROUTE CIRCUIT THROUGH A 20A, 2P TOGGLE SWITCH TO BE INSTALLED NEAR CONNECTION.
- 3. LOCATE APPROX. 1'-0" BELOW CEILING FOR REMOTE-CONTROLLED HDM CAMERA (BY OWNER).
- 4. LOCATE APPROX. 2'-0" AFF FOR HDMI, AUDIO JACKS, MICROPHONE CABLES, SPEAKER CABLES, ETC. COORDINATE EXACT LOCATION AND CONNECTION NEEDED WITH OWNER. PROVIDE 3'-2" WITH FULL WIRE BETWEEN SOUND RACK AND PROJECTOR.
- 5. LOCATE AS DIRECTED FOR DOOR HARDWARE AND CONNECT, 120V.
- 6. PROVIDE AN OUTLET BOX AT 18" AFF AND AN OUTLET BOX AT TV HEIGHT. PROVIDE A 2" WITH PULL WIRE FOR OWNER SUPPLIES CABLES BETWEEN EACH LOCATION.
- 7. LOCATE AS DIRECTED FOR PLUG-IN CUBICLES WITH LED LIGHTS.

No.	Description	Date

KEY PLAN

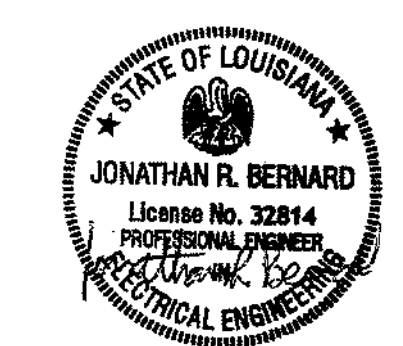

5-5-23

**Mathes Briere** ARCHITECTS  
 ARCHITECTS BEAZLEY MOLIÈRE  
 A JOINT VENTURE

201 St. Charles Avenue, Forty First Floor  
 New Orleans, Louisiana 70170-4100  
 Voice: 504.586.5903, Fax: 504.582.1305  
 300 Heymann Blvd.  
 Lafayette, Louisiana 70503  
 337.233.0614

PROJECT TITLE

## ST. BERNARD PARISH PUBLIC LIBRARY

ST. BERNARD PARISH

PERMIT DOCUMENTS

DESIGNED BY	SAO	CHECKED BY	JRB
DRAWN BY	SAO	DATE	05.05.2023

SHEET TITLE  
 FLOOR PLAN - POWER & SPECIAL SYSTEMS

PROJECT NO.	MBA - 11884	SHEET NO.	E201
ABM - 201813			

**GVA ENGINEERING, L.L.C.**  
 PROJECT No. 3931