

## Corrections to Change Order 1/24/2023

1. The "Line of proposed new LVT carpet transition" points to the same blue line as the "current LVT" transition. I am assuming this is an error and the arrow below in green shows the correct location.
2. Please remove the 3 foot wall separating the copier area from the new wall in the children's area. (see diagram) The copier area and sorting table are so jammed up that there is no room to move anything if the copier, release computer, or coin box need repair.

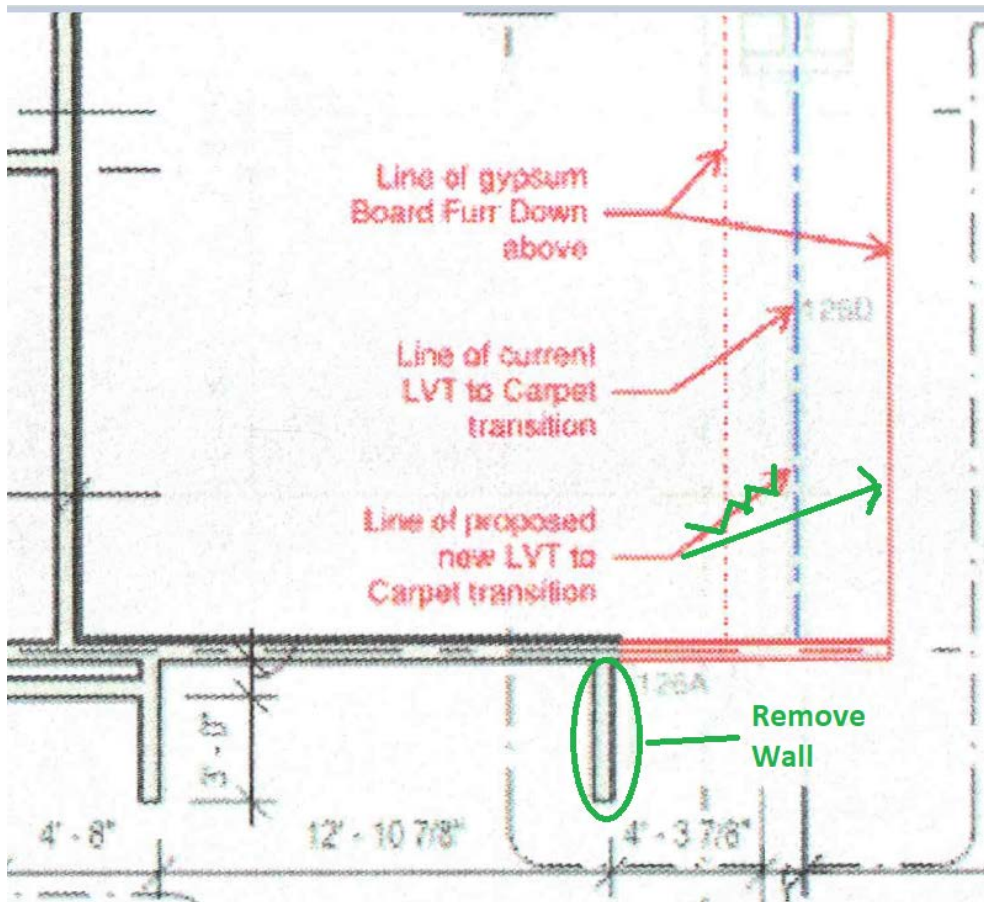

Corrections to drawing

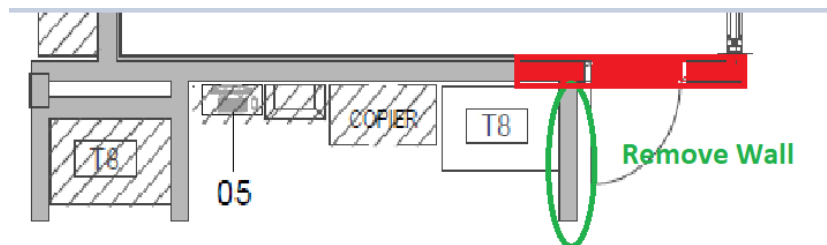

Another view showing congestion in area.

3. Adding another set of double doors and shifting them to the sides provides a problem with the signage TV mounts. The door could “collide” with the TVs, causing damage to the TV, or at the very least obstruct the image seen on the TV. The library staff recommends that the TV coax, Ethernet and power outlets be installed higher, most probably at the 10 foot level, to avoid the problem. In fact, all signage TV outlets should be mounted this high to prevent library patrons from messing with the controls or damaging the TV.
4. There may be a possible problem with the security camera being in the “swing area” of the topmost door. This should not be a problem if the camera is ceiling mounted. If not, this camera needs to be moved forward to be in front of the door swing area.

