

16 HEAD DETAIL  
A210 3" = 1'-0"

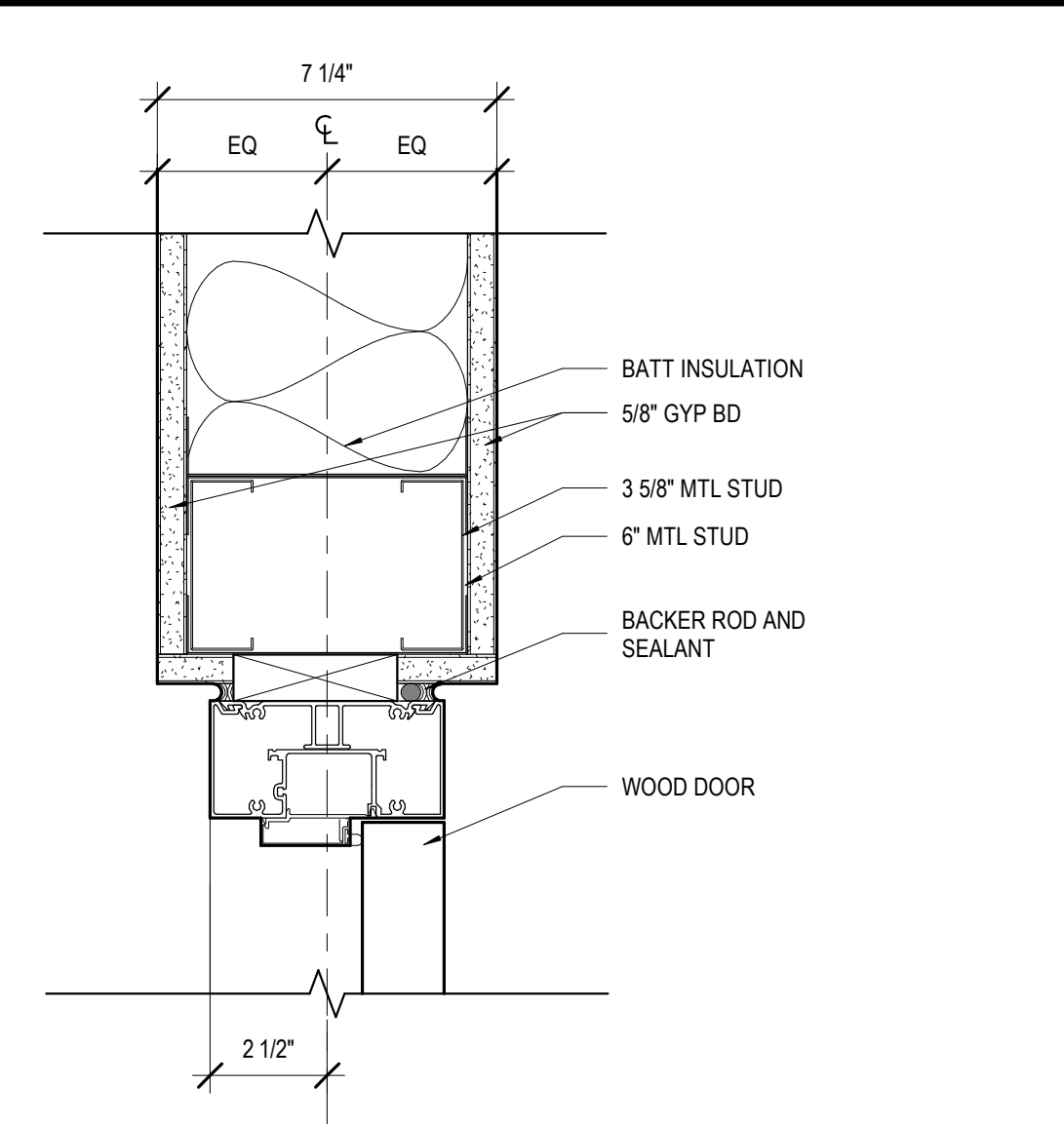

11 HEAD DETAIL  
A210 3" = 1'-0"

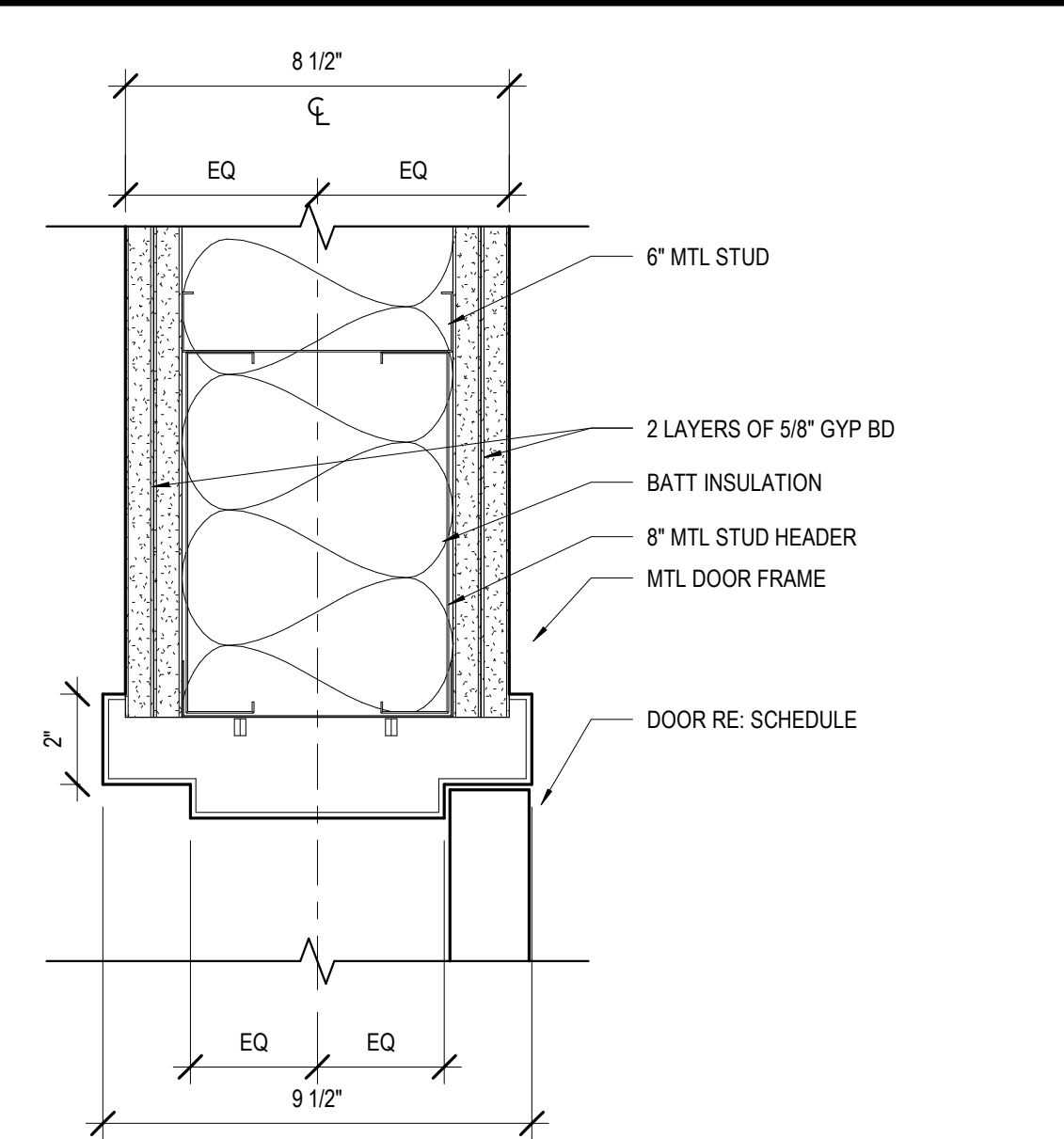

7 HEAD DETAIL  
A210 3" = 1'-0"

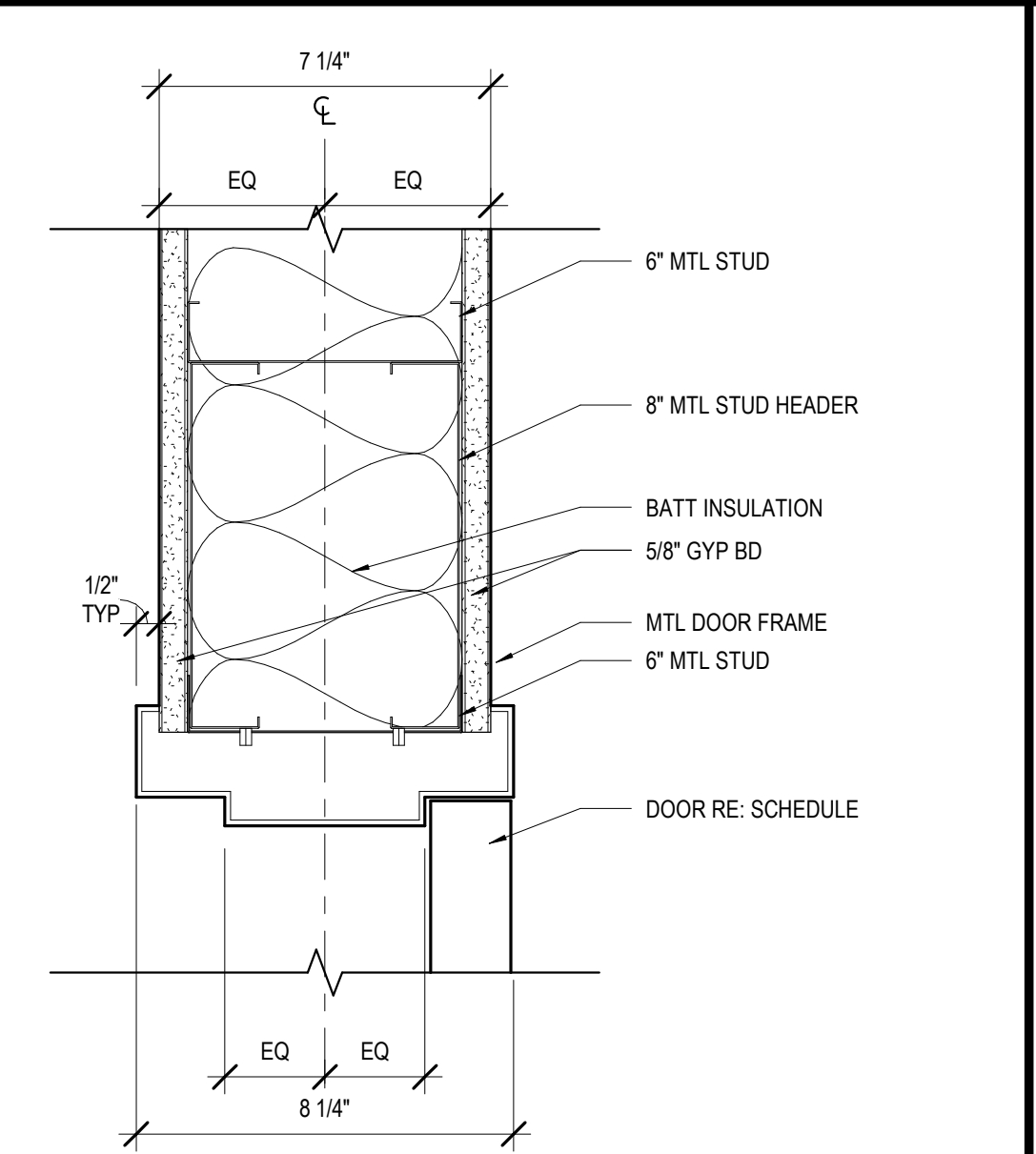

4 HEAD DETAIL  
A210 3" = 1'-0"

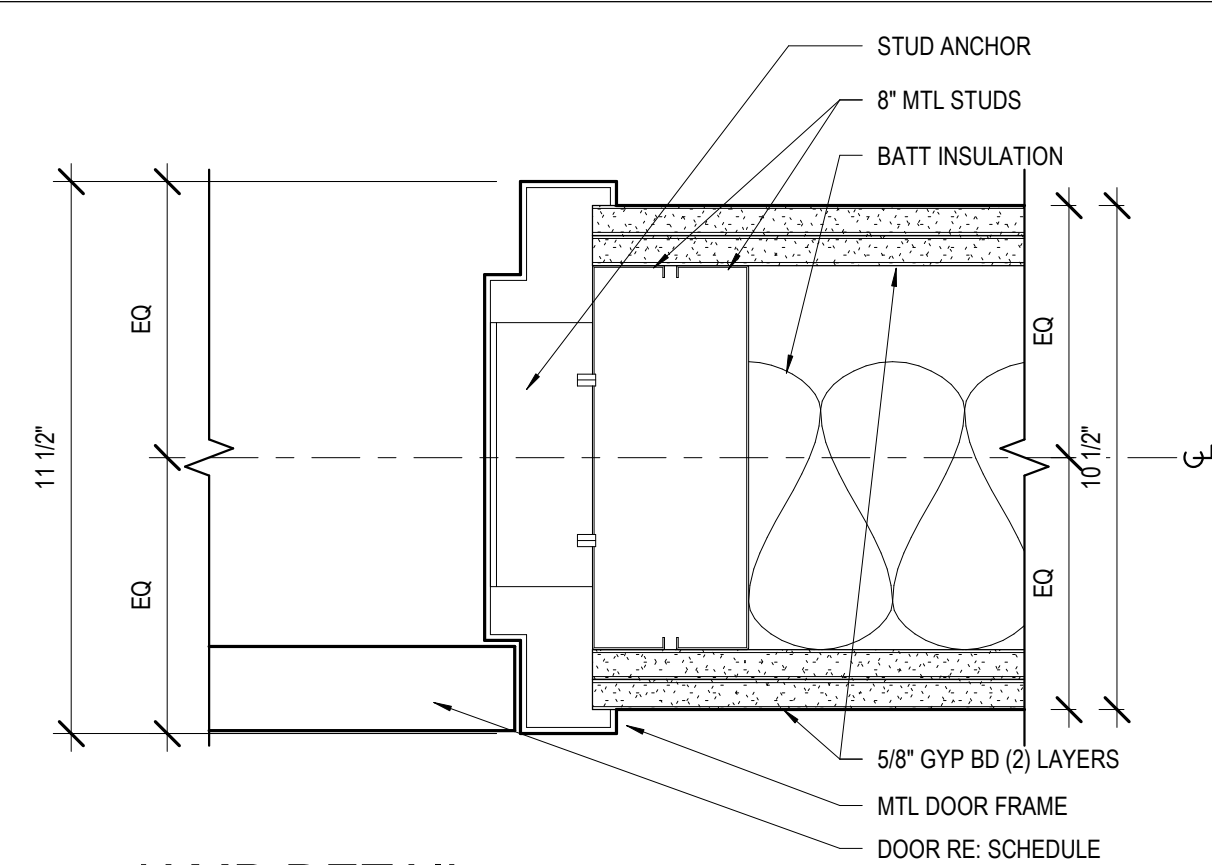

15 JAMB DETAIL  
A210 3" = 1'-0"

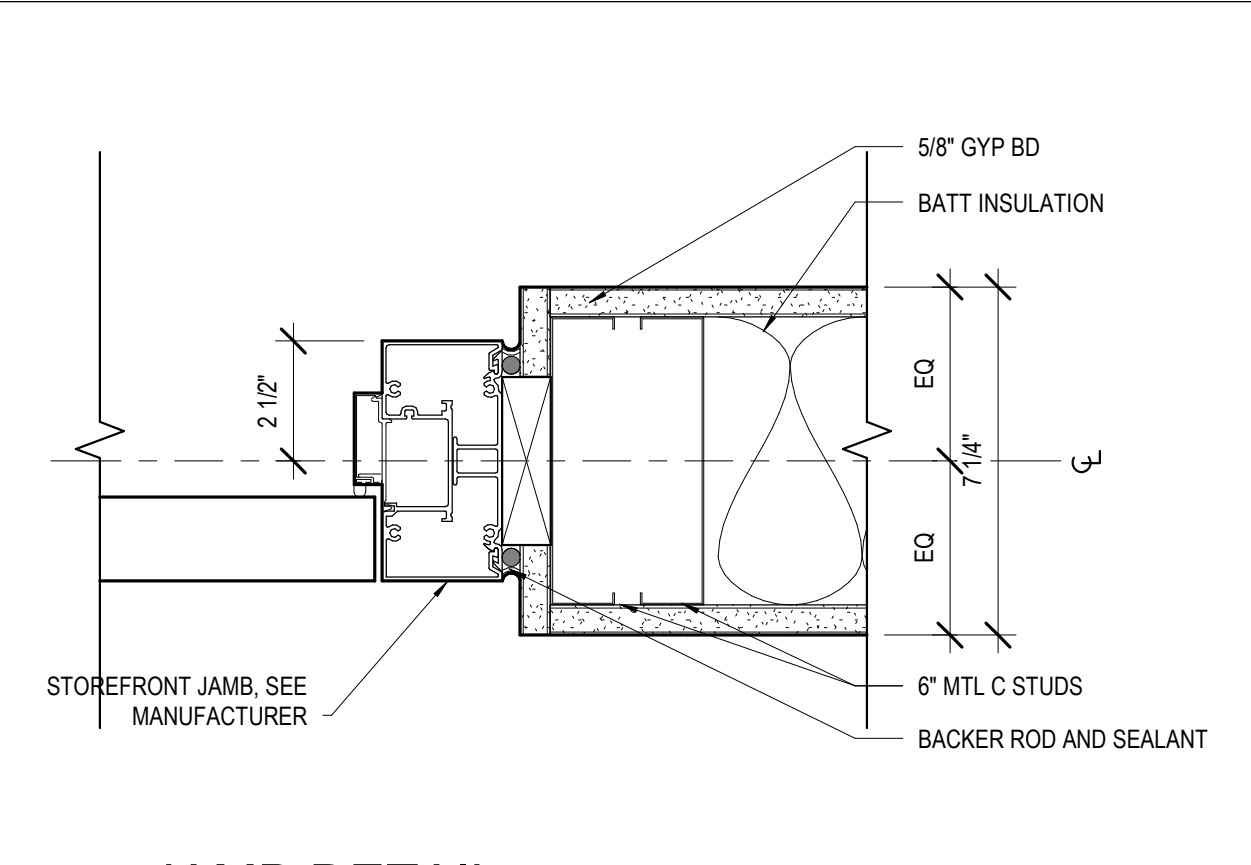

10 JAMB DETAIL  
A210 3" = 1'-0"

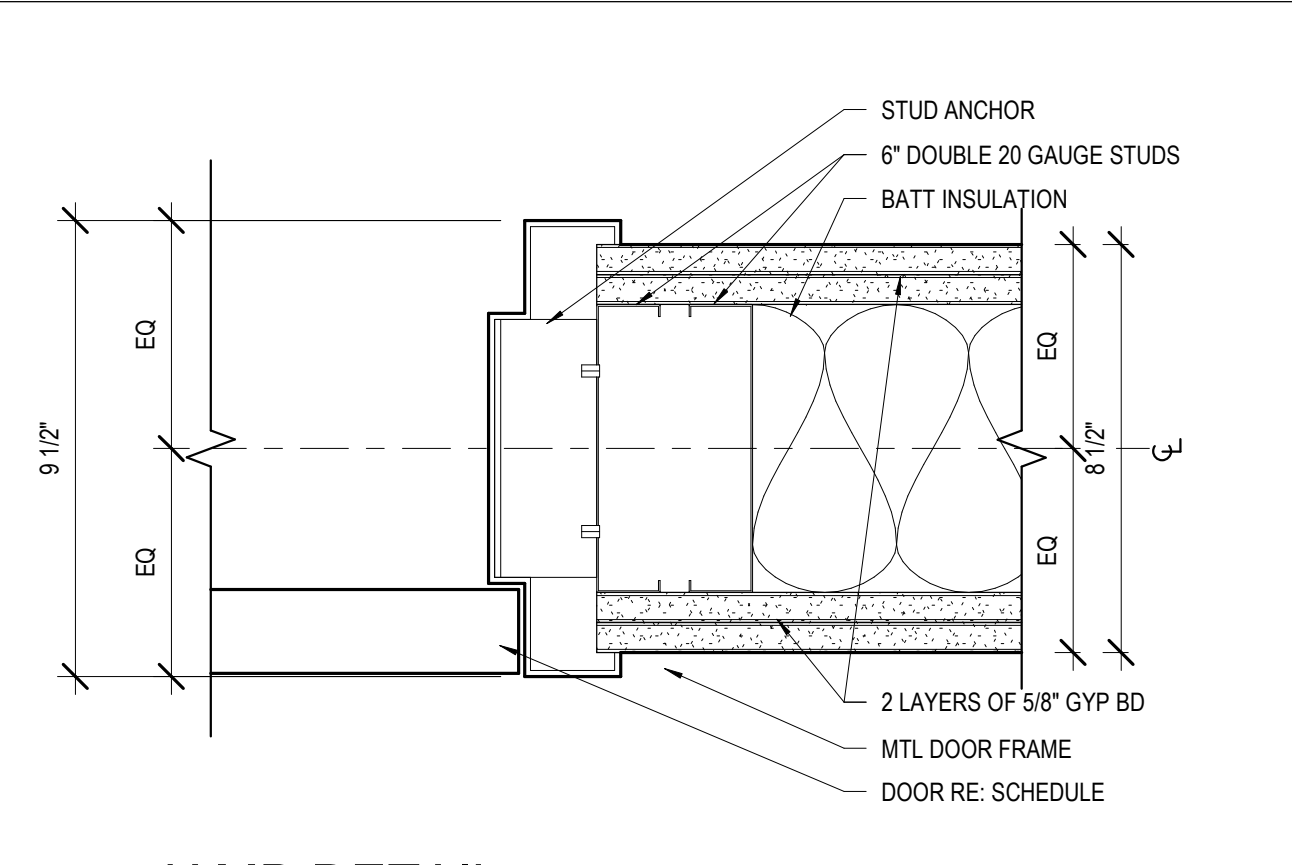

6 JAMB DETAIL  
A210 3" = 1'-0"

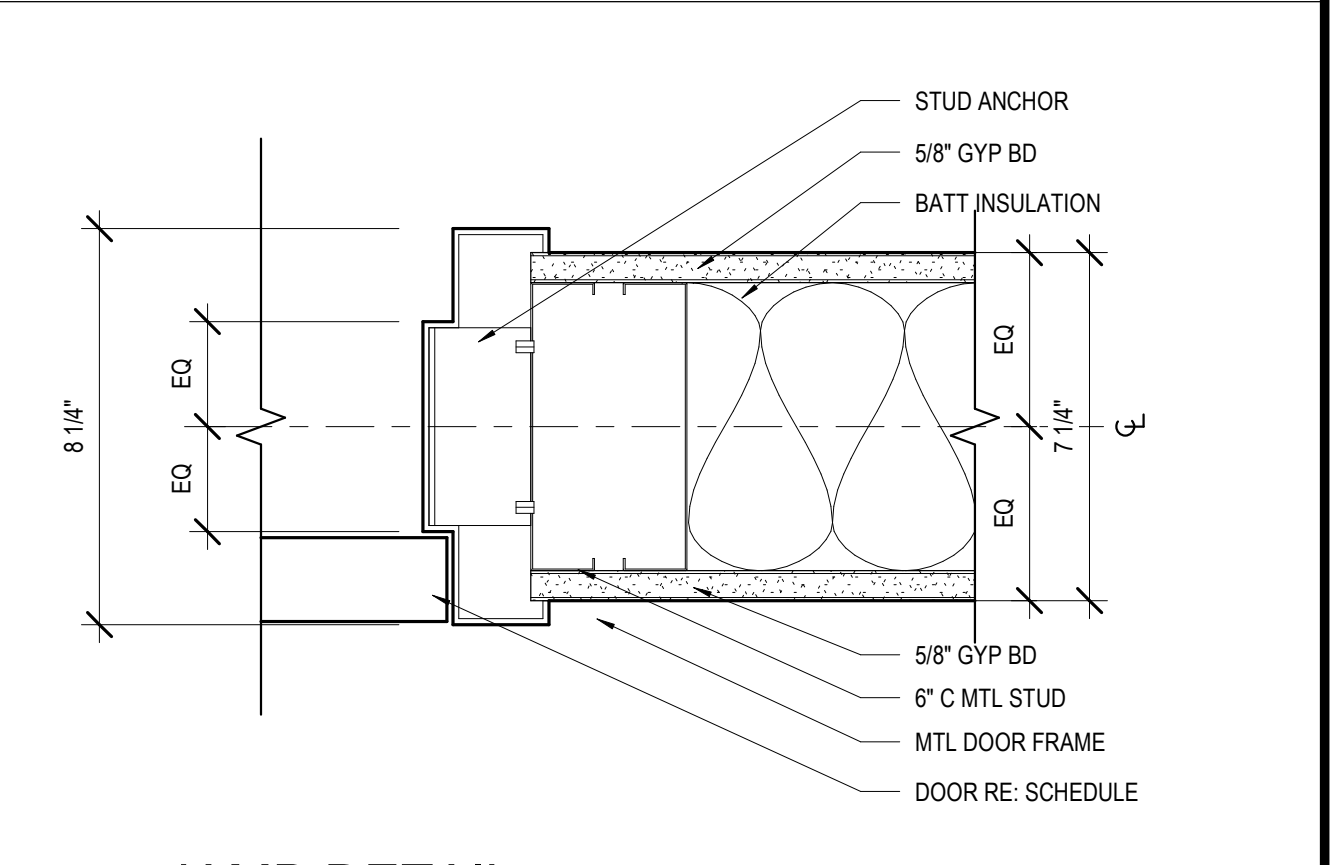

3 JAMB DETAIL  
A210 3" = 1'-0"

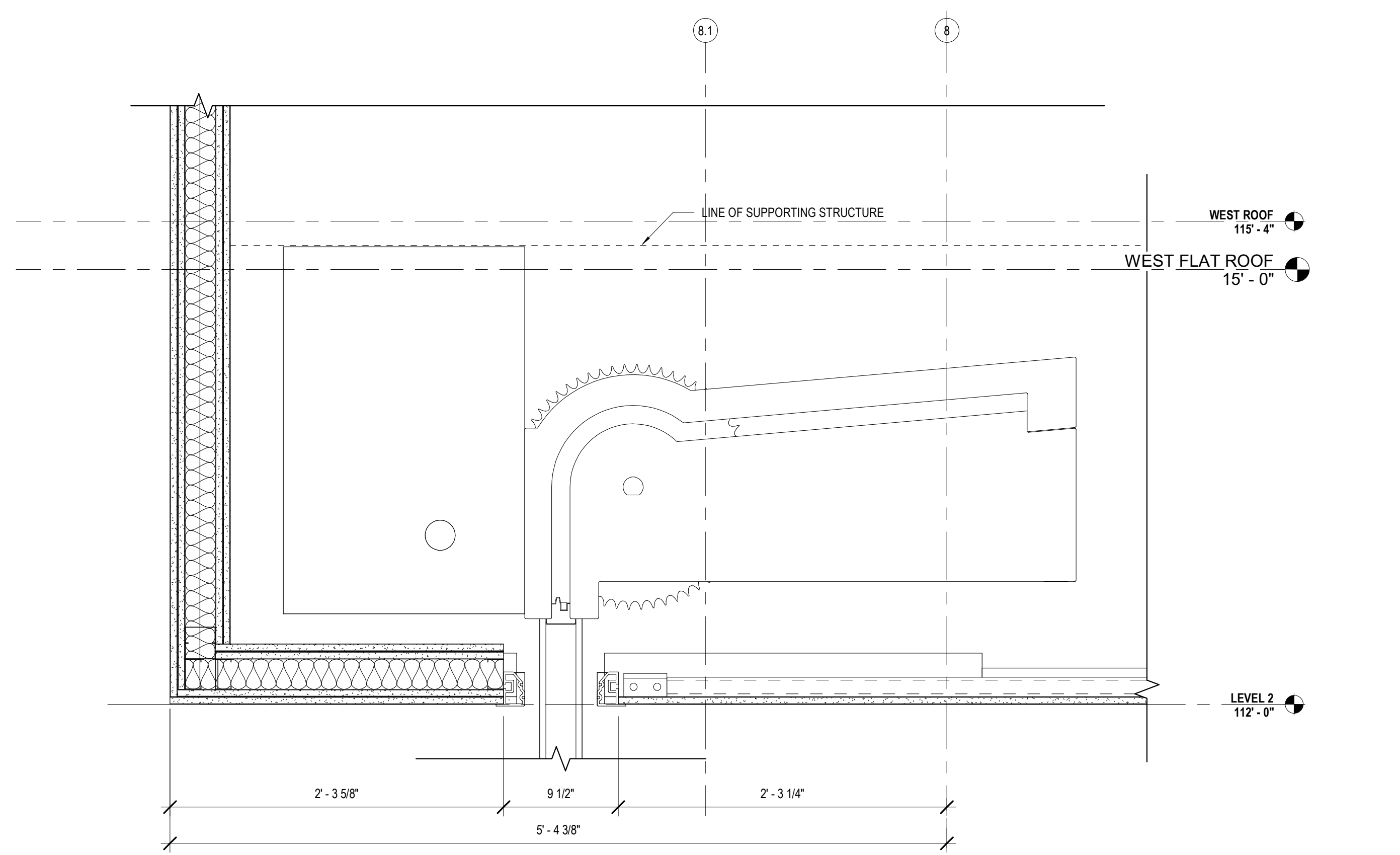

14 HUF COR DOOR HEAD  
A210 1 1/2" = 1'-0"

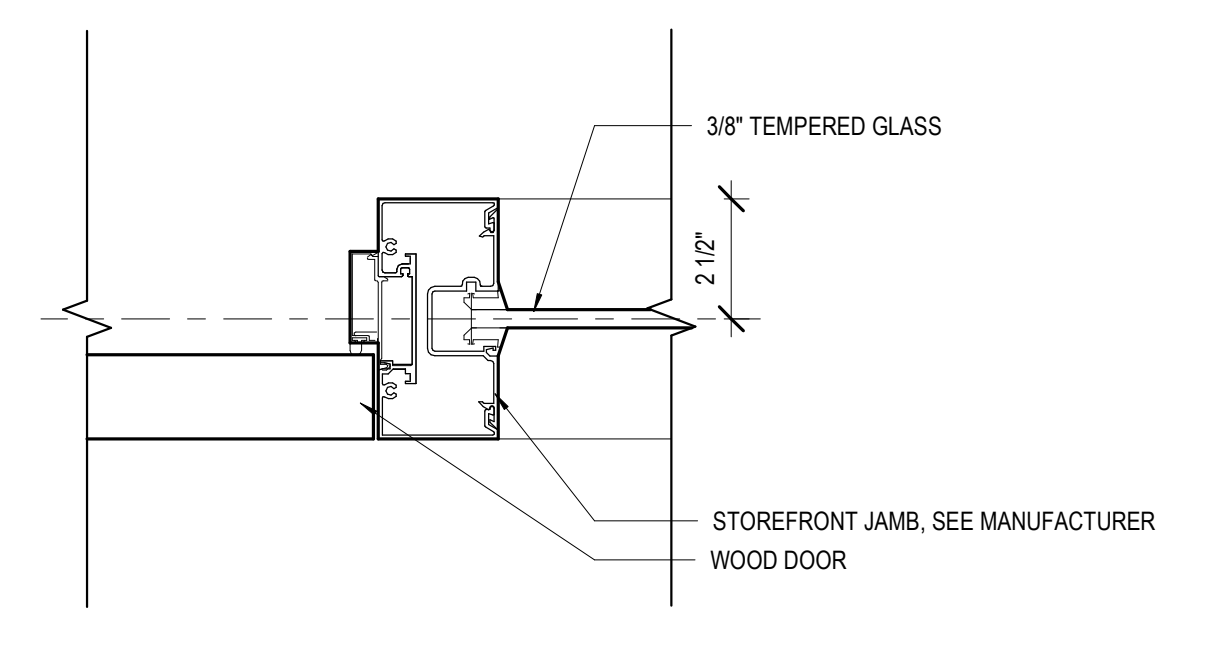

9 MULLION DETAIL  
A210 3" = 1'-0"

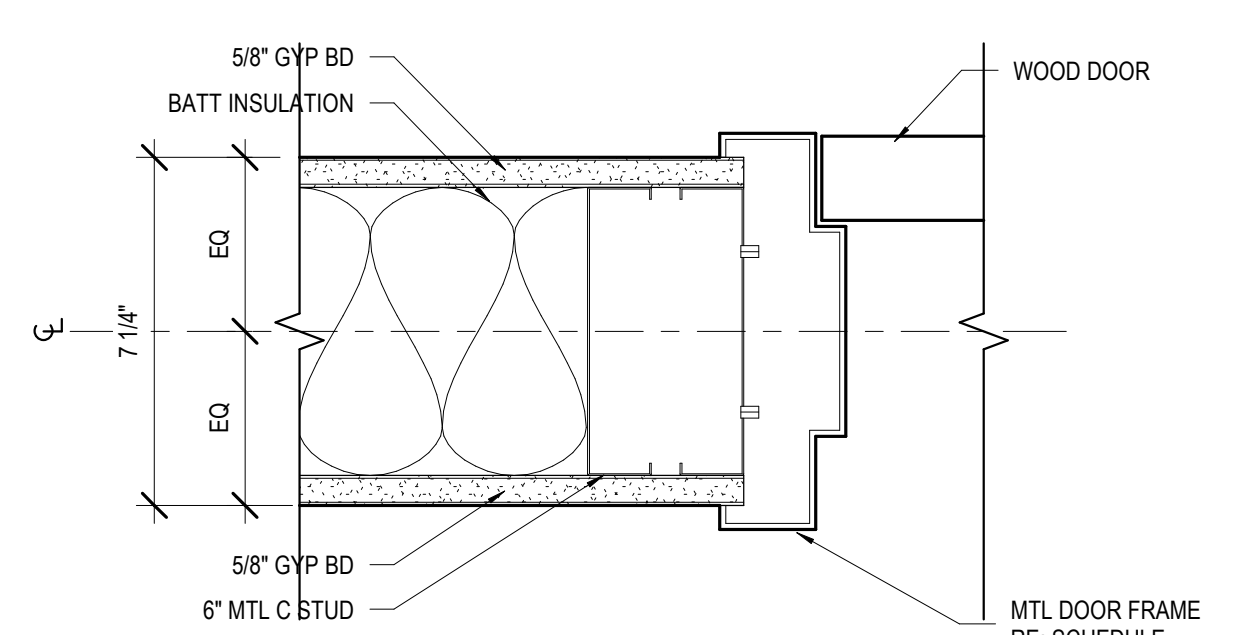

8 JAMB DETAIL  
A210 3" = 1'-0"

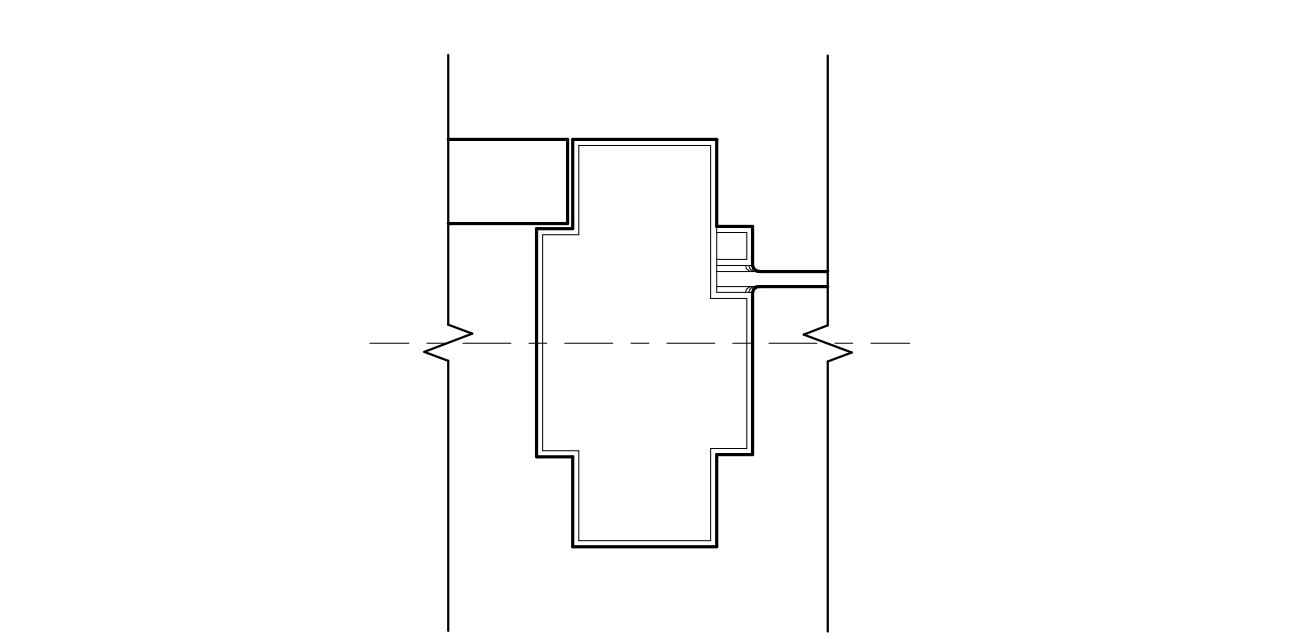

5 MULLION DETAIL  
A210 3" = 1'-0"

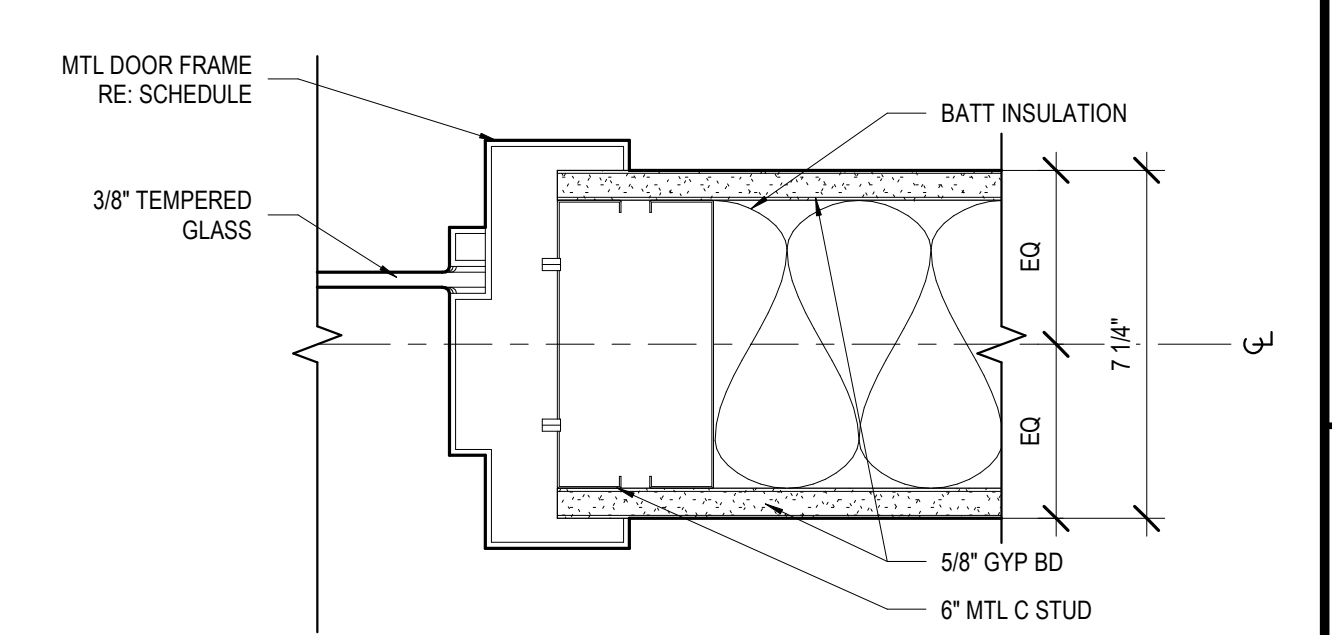

2 JAMB DETAIL  
A210 3" = 1'-0"

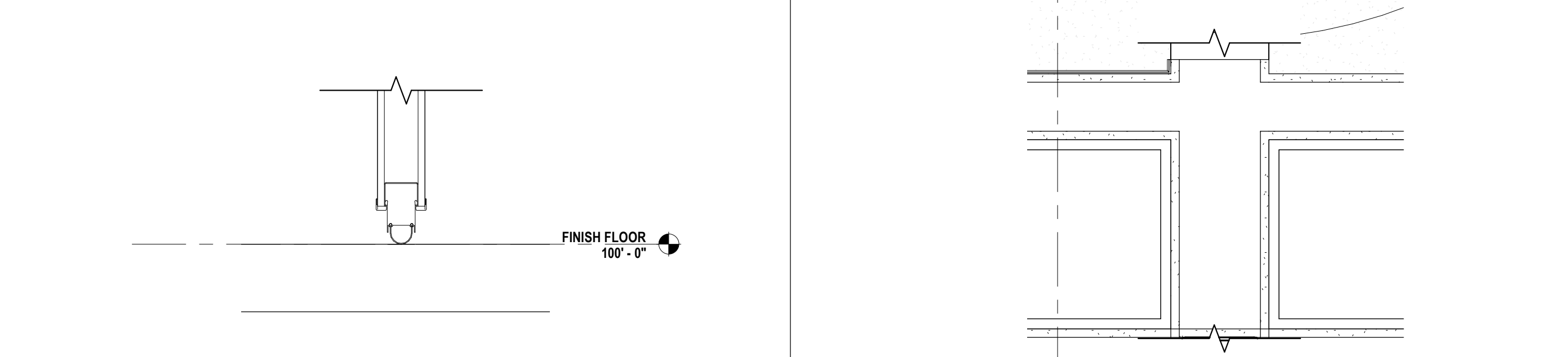

12 HUF COR DOOR SILL  
A210 1 1/2" = 1'-0"

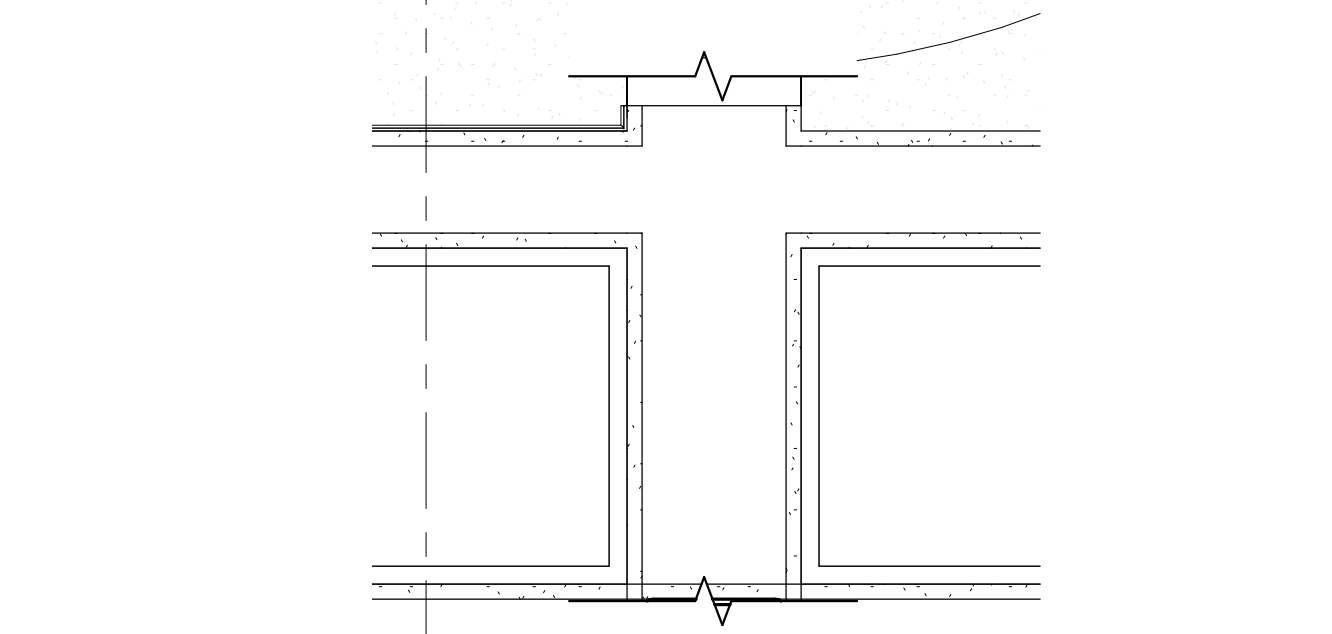

13 HUF COR DOOR JAMB  
A210 1 1/2" = 1'-0"

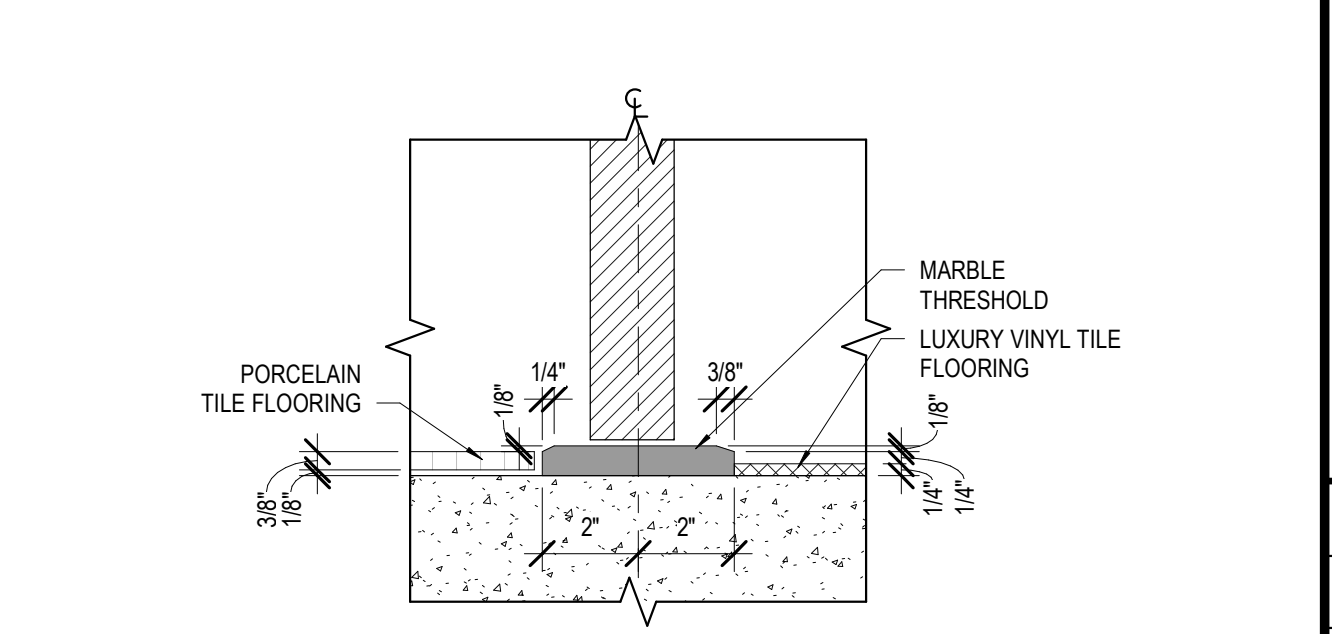

1 STONE THRESH AT RESTROOM  
A210 3" = 1'-0"

No.	Description	Date

KEY PLAN

**Mathes Brierre** + **BM**  
ARCHITECTS ARCHITECTS BEAZLEY MOLIÈRE  
A JOINT VENTURE  
201 St. Charles Avenue, Forty First Floor  
New Orleans, Louisiana 70170-4100  
Voice: 504.586.9303. Fax: 504.582.1305  
300 Heymann Blvd.  
Lafayette, Louisiana 70503  
337.233.0614

PROJECT TITLE

**ST. BERNARD  
PARISH PUBLIC  
LIBRARY**

ST. BERNARD PARISH

75% CONSTRUCTION DOCUMENTS

DESIGNED BY	Designer	CHECKED BY	Checker
DRAWN BY	Author	DATE	04.03.2020

SHEET TITLE  
DOOR DETAILS

PROJECT NO.	MBA - 11884	SHEET NO.	A210
ABM - 201813			

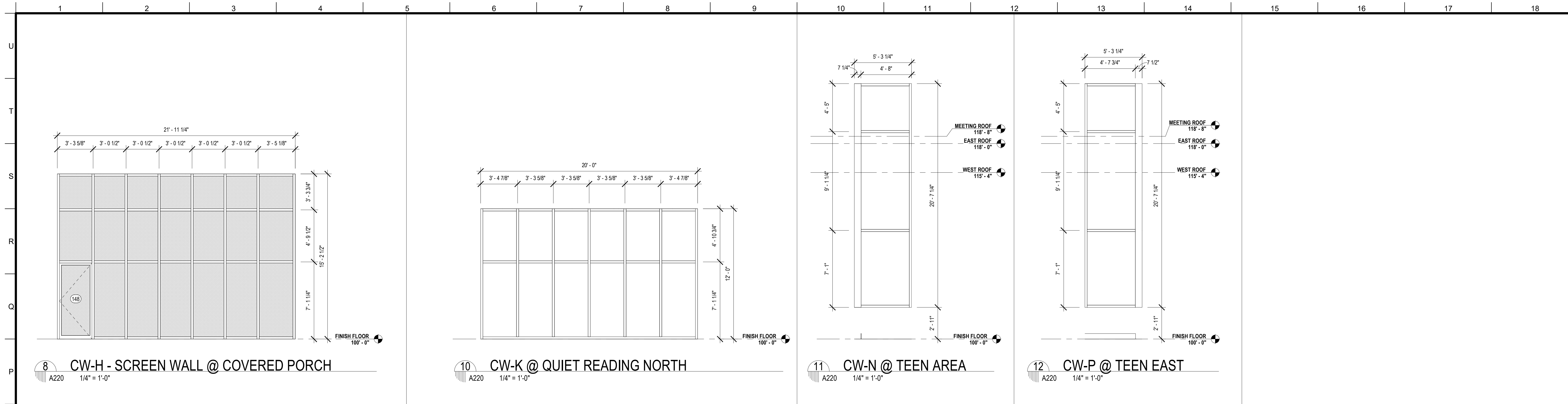

8 CW-H - SCREEN WALL @ COVERED PORCH  
A220 1/4" = 1'-0"

10 CW-K @ QUIET READING NORTH  
A220 1/4" = 1'-0"

11 CW-N @ TEEN AREA  
A220 1/4" = 1'-0"

12 CW-P @ TEEN EAST  
A220 1/4" = 1'-0"

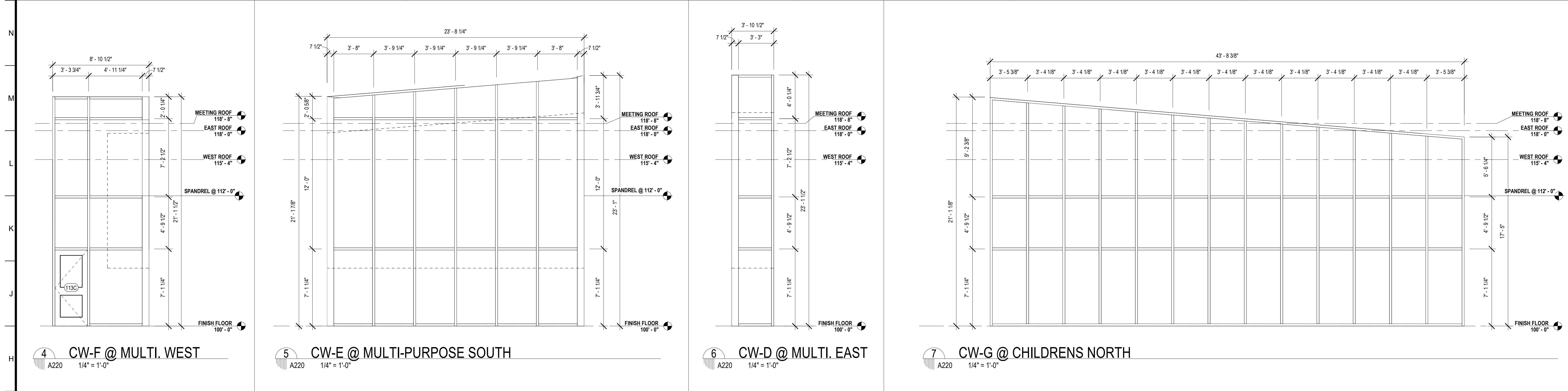

4 CW-F @ MULTI. WEST  
A220 1/4" = 1'-0"

5 CW-E @ MULTI-PURPOSE SOUTH  
A220 1/4" = 1'-0"

6 CW-D @ MULTI. EAST  
A220 1/4" = 1'-0"

7 CW-G @ CHILDRENS NORTH  
A220 1/4" = 1'-0"

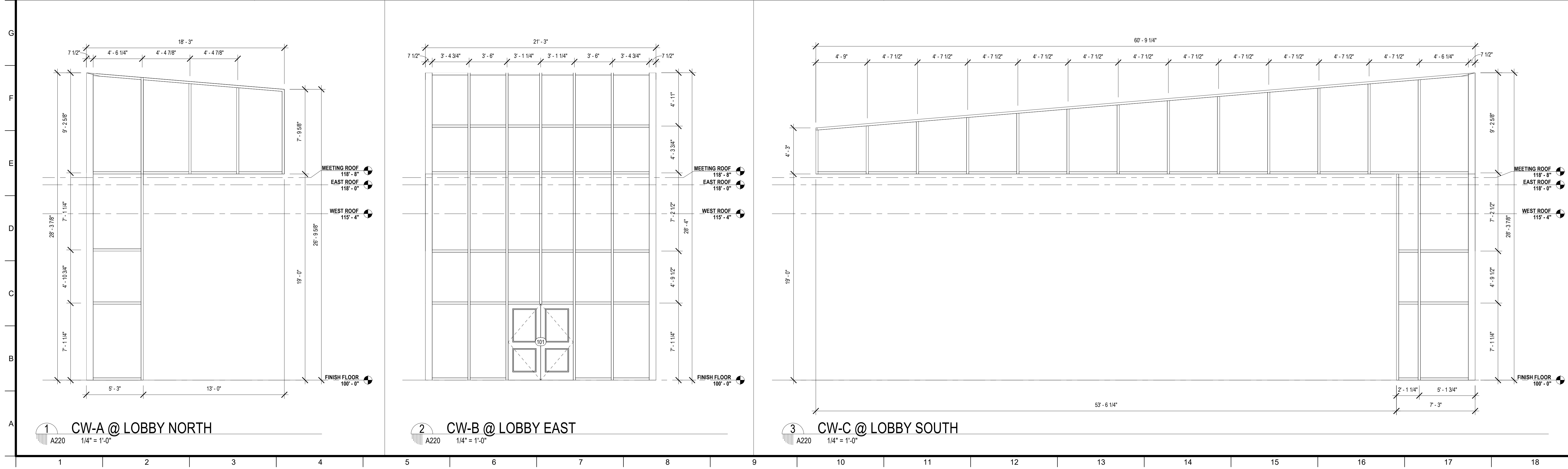

1 CW-A @ LOBBY NORTH  
A220 1/4" = 1'-0"

2 CW-B @ LOBBY EAST  
A220 1/4" = 1'-0"

3 CW-C @ LOBBY SOUTH  
A220 1/4" = 1'-0"

MATERIALS KEYING/ GENERAL NOTES

CURTAIN WALL SHEET DIRECTORY	
MARK	SHEET NO.
ESF-K @ QUIET READING	A221
CURTAIN WALL	
CW-A @ LOBBY NORTH	A220
CW-B @ LOBBY EAST	A220
CW-C @ LOBBY SOUTH	A220
CW-D @ MULTI. EAST	A220
CW-E @ MULTI-PURPOSE SOUTH	A220
CW-F @ MULTI. WEST	A220
CW-G @ CHILDRENS NORTH	A220
CW-H - SCREEN WALL @ COVERED PORCH	A220
CW-I @ COLLECTION & SEATING NORTH	A221
CW-M @ COLLECTION & SEATING EAST	A221
CW-N @ TEEN AREA	A220
CW-P @ TEEN EAST	A220
EXTERIOR STOREFRONT	
ESF-A @ MEET. EAST	A221
ESF-B @ MEETING ROOM SOUTH	A221
ESF-C @ STAFF LOUNGE SOUTH	A221
ESF-D @ STAFF WORKROOM WEST	A221
ESF-E @ STAFF WK. SOUTH	A221
ESF-F @ CHLD. PROGRAM	A221
ESF-G	A221
ESF-H @ COVERED PORCH	A221
ESF-J @ GROUP STUDY NORTH	A221
ESF-L @ HVAC 3	A221
INTERIOR STOREFRONT	
ISF-A	A200
ISF-B	A200
ISF-C / ISF-D	A200
ISF-D	A200
ISF-F / ISF-K	A200
ISF-G	A200

No.	Description	Date

KEY PLAN

**Mathes Brierre + /BM**  
ARCHITECTS ARCHITECTS BEAZLEY MOLIÈRE  
A JOINT VENTURE

201 St. Charles Avenue, Forty First Floor  
New Orleans, Louisiana 70170-4100  
Voice: 504.586.9303 Fax: 504.582.1305

300 Heymann Blvd.  
Lafayette, Louisiana 70503  
337.233.0614

PROJECT TITLE

**ST. BERNARD  
PARISH PUBLIC  
LIBRARY**

ST. BERNARD PARISH

75% CONSTRUCTION DOCUMENTS

DESIGNED BY	CDB	CHECKED BY	ALB
DRAWN BY	MP/SC/ALB	DATE	04.03.2020
SHEET TITLE GLAZED OPENING ELEVATIONS			

PROJECT NO.	MBA - 11884	SHEET NO.	A220
	ABM - 201813		

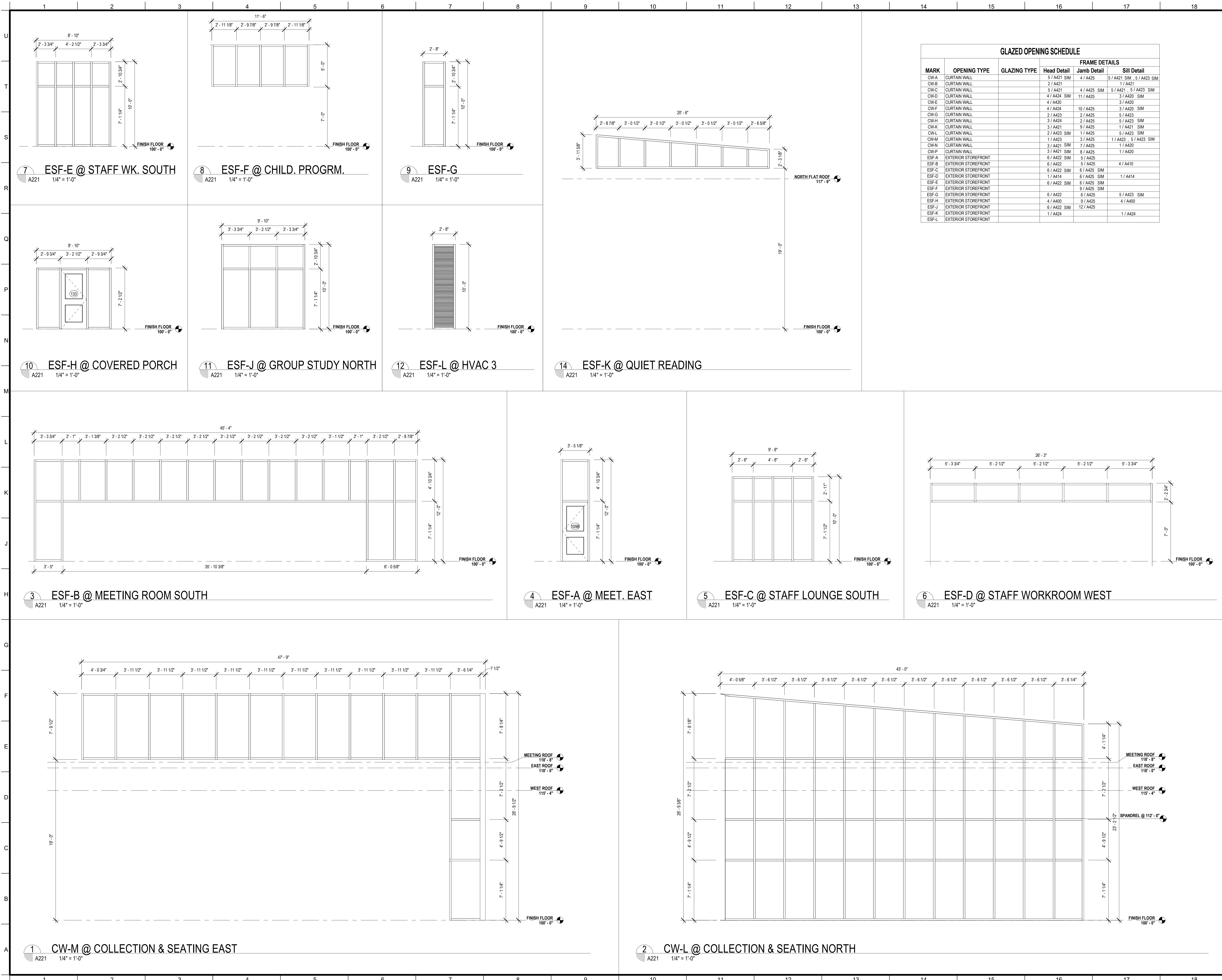

**GLAZED OPENING SCHEDULE**

MARK	OPENING TYPE	GLAZING TYPE	FRAME DETAILS		
			Head Detail	Jamb Detail	Sill Detail
CW-A	CURTAIN WALL		5 / A421 SIM	4 / A425	5 / A421 SIM ; 5 / A423 SIM
CW-B	CURTAIN WALL		2 / A421		1 / A421
CW-C	CURTAIN WALL		5 / A421	4 / A425 SIM	5 / A421 ; 5 / A423 SIM
CW-D	CURTAIN WALL		4 / A424 SIM	11 / A425	3 / A420 SIM
CW-E	CURTAIN WALL		4 / A420		3 / A420
CW-F	CURTAIN WALL		4 / A424	10 / A425	3 / A420 SIM
CW-G	CURTAIN WALL		2 / A423	2 / A425	5 / A423
CW-H	CURTAIN WALL		3 / A421	2 / A425	5 / A423 SIM
CW-K	CURTAIN WALL		3 / A421	9 / A425	1 / A421 SIM
CW-L	CURTAIN WALL		2 / A423 SIM	1 / A425	5 / A423 SIM
CW-M	CURTAIN WALL		1 / A423	3 / A425	1 / A423 ; 5 / A423 SIM
CW-N	CURTAIN WALL		3 / A421 SIM	7 / A425	1 / A420
CW-P	CURTAIN WALL		3 / A421 SIM	8 / A425	1 / A420
ESF-A	EXTERIOR STOREFRONT		6 / A422 SIM	5 / A425	
ESF-B	EXTERIOR STOREFRONT		6 / A422	5 / A425	4 / A410
ESF-C	EXTERIOR STOREFRONT		6 / A422 SIM	6 / A425 SIM	
ESF-D	EXTERIOR STOREFRONT		1 / A414	6 / A425 SIM	1 / A414
ESF-E	EXTERIOR STOREFRONT		6 / A422 SIM	6 / A425 SIM	
ESF-F	EXTERIOR STOREFRONT			9 / A425	
ESF-G	EXTERIOR STOREFRONT		6 / A422	6 / A425	5 / A423 SIM
ESF-H	EXTERIOR STOREFRONT		4 / A400	9 / A425	4 / A400
ESF-J	EXTERIOR STOREFRONT		6 / A422 SIM	12 / A425	
ESF-K	EXTERIOR STOREFRONT		1 / A424		1 / A424
ESF-L	EXTERIOR STOREFRONT				

MATERIALS KEYING/ GENERAL NOTES

CURTAIN WALL SHEET DIRECTORY	
MARK	SHEET NO.
ESF-K @ QUIET READING	A221
CURTAIN WALL	
CW-A @ LOBBY NORTH	A220
CW-B @ LOBBY EAST	A220
CW-C @ LOBBY SOUTH	A220
CW-D @ MULTI. EAST	A220
CW-E @ MULTI-PURPOSE SOUTH	A220
CW-F @ MULTI. WEST	A220
CW-G @ CHILDRENS NORTH	A220
CW-H - SCREEN WALL @ COVERED PORCH	A220
CW-K @ QUIET READING NORTH	A220
CW-L @ COLLECTION & SEATING NORTH	A221
CW-M @ COLLECTION & SEATING EAST	A220
CW-N @ TEEN AREA	A220
CW-P @ TEEN EAST	A220
EXTERIOR STOREFRONT	
ESF-A @ MEET. EAST	A221
ESF-B @ MEETING ROOM SOUTH	A221
ESF-C @ STAFF LOUNGE SOUTH	A221
ESF-D @ STAFF WORKROOM WEST	A221
ESF-E @ STAFF WK. SOUTH	A221
ESF-F @ CHILD. PROGRM.	A221
ESF-G	A221
ESF-H @ COVERED PORCH	A221
ESF-J @ GROUP STUDY NORTH	A221
ESF-L @ HVAC 3	A221
INTERIOR STOREFRONT	
ISF-A	A200
ISF-B	A200
ISF-C / ISF-D	A200
ISF-D	A200
ISF-F / ISF-K	A200
ISF-G	A200

No.	Description	Date

KEY PLAN

**Mathes Briere** **ARCHITECTS**  
 ARCHITECTS BEAZLEY MOLIÈRE  
 A JOINT VENTURE

201 St. Charles Avenue, Forty First Floor  
 New Orleans, Louisiana 70170-4100  
 Voice: 504.586.9303. Fax: 504.582.1305

300 Heymann Blvd.  
 Lafayette, Louisiana 70503  
 337.233.0614

PROJECT TITLE

## ST. BERNARD PARISH PUBLIC LIBRARY

ST. BERNARD PARISH

75% CONSTRUCTION DOCUMENTS

DESIGNED BY	CDB	CHECKED BY	ALB
DRAWN BY	MP/SC/ALB	DATE	04.03.2020

SHEET TITLE  
**GLAZED OPENING ELEVATIONS**

PROJECT NO.	SHEET NO.
MBA - 11884 ABM - 201813	<b>A221</b>

PATTERN	DESCRIPTION
[Pattern]	FLAT INSULATION
[Pattern]	TAPERED INSULATION
[Pattern]	STANDING SEAM

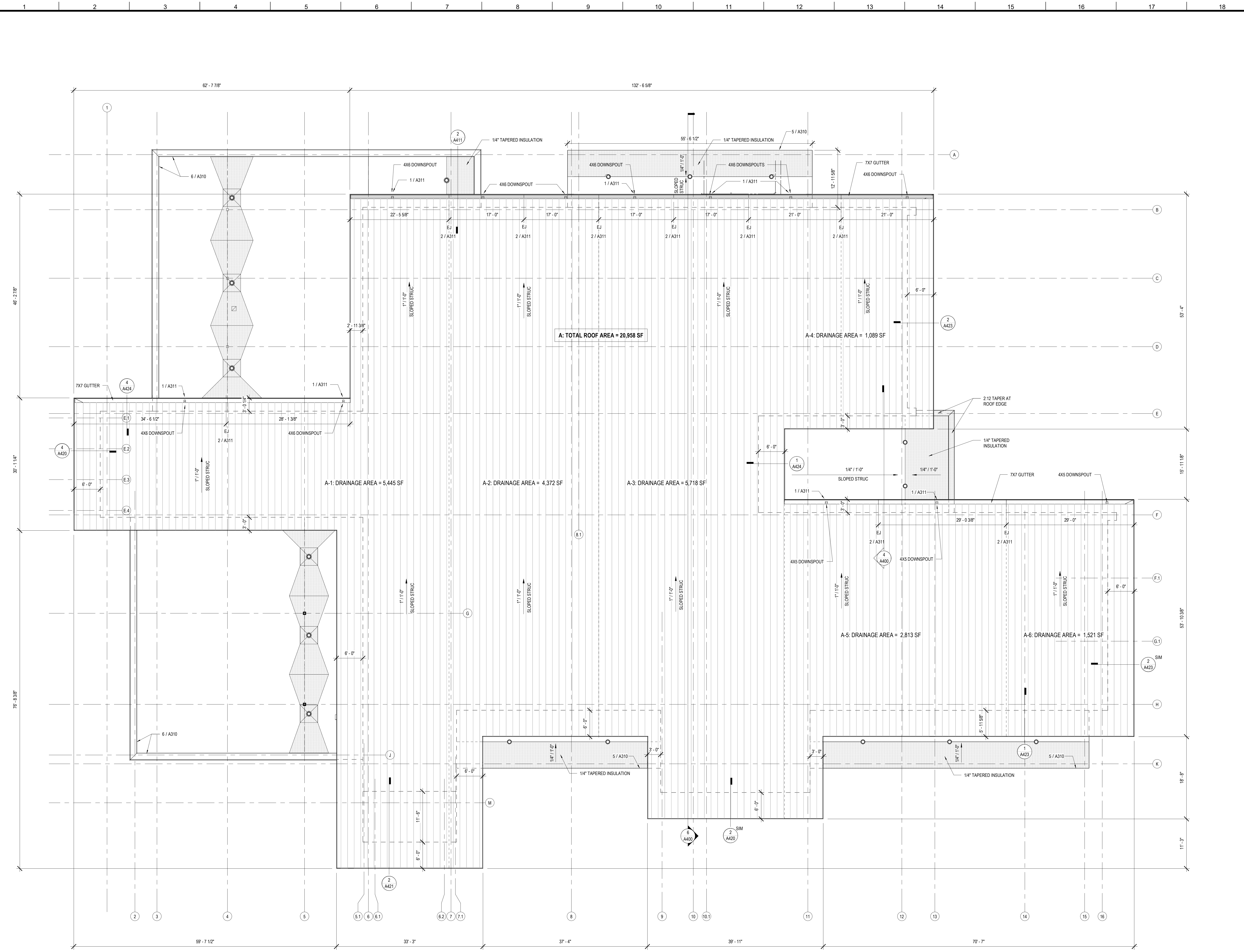

No.	Description	Date

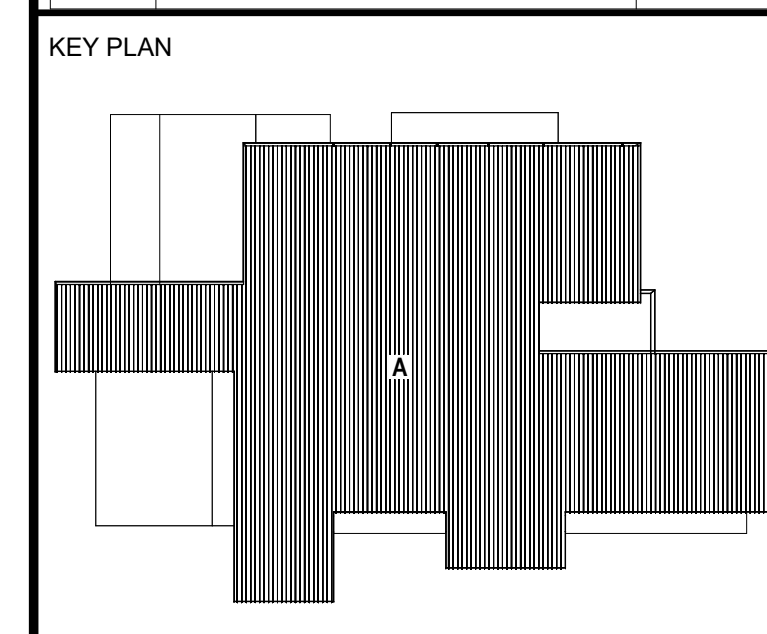

**Mathes Brierre** + **BM**  
 ARCHITECTS ARCHITECTS BEAZLEY MOLIÈRE  
 A JOINT VENTURE

201 St. Charles Avenue, Forty First Floor  
 New Orleans, Louisiana 70170-4100  
 Voice: 504.586.5303 Fax: 504.582.1305

300 Heymann Blvd.  
 Lafayette, Louisiana 70503  
 337.233.0614

PROJECT TITLE

**ST. BERNARD PARISH PUBLIC LIBRARY**

ST. BERNARD PARISH

75% CONSTRUCTION DOCUMENTS

DESIGNED BY	CDB	CHECKED BY	ALB
DRAWN BY	MP/SC/ALB	DATE	04.03.2020
SHEET TITLE	HIGH ROOF PLAN		
PROJECT NO.	MBA - 11884	SHEET NO.	A300
	ABM - 201813		

**1** HIGH ROOF PLAN  
 A300 1/8" = 1'-0"

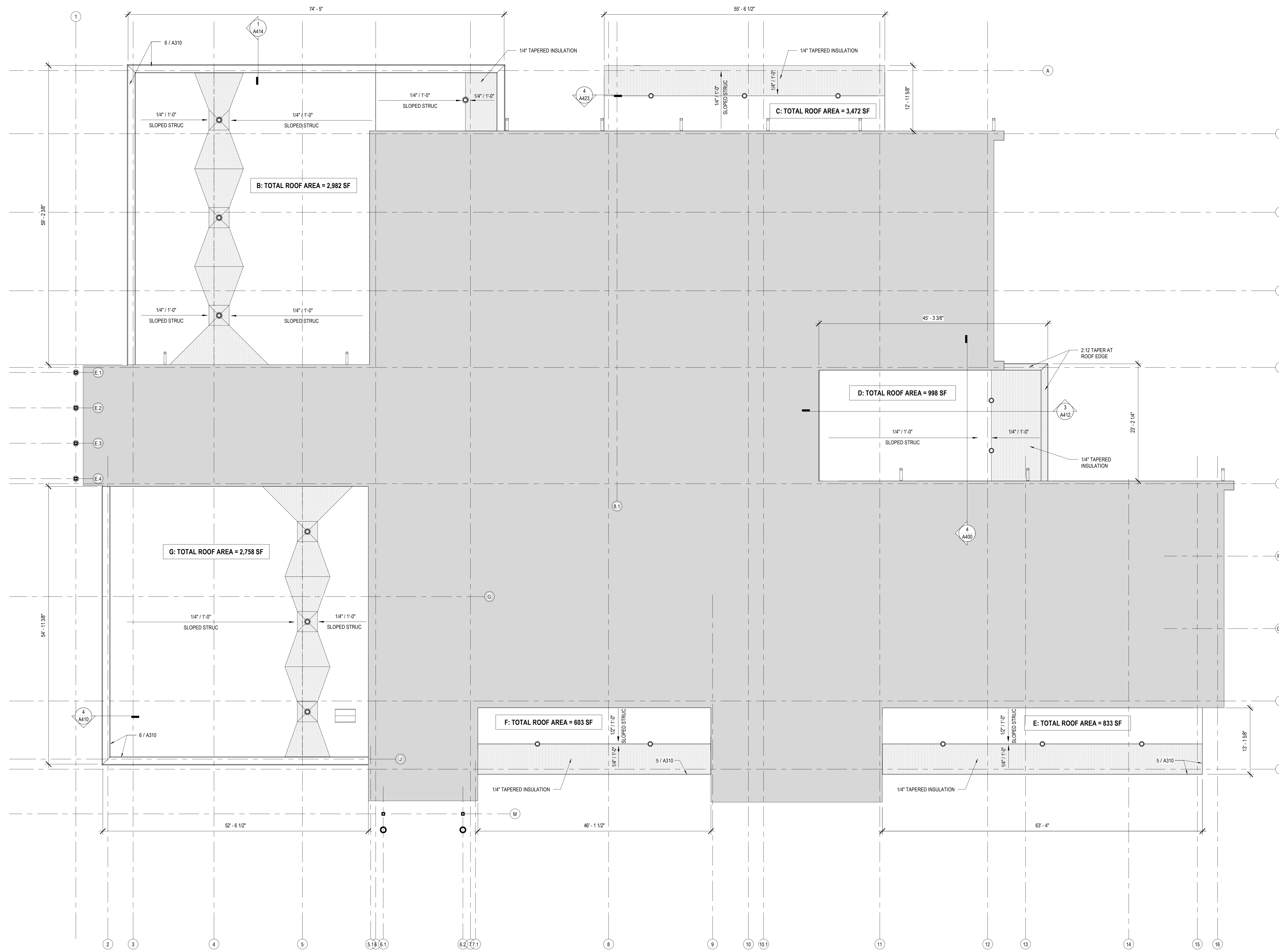

No.	Description	Date

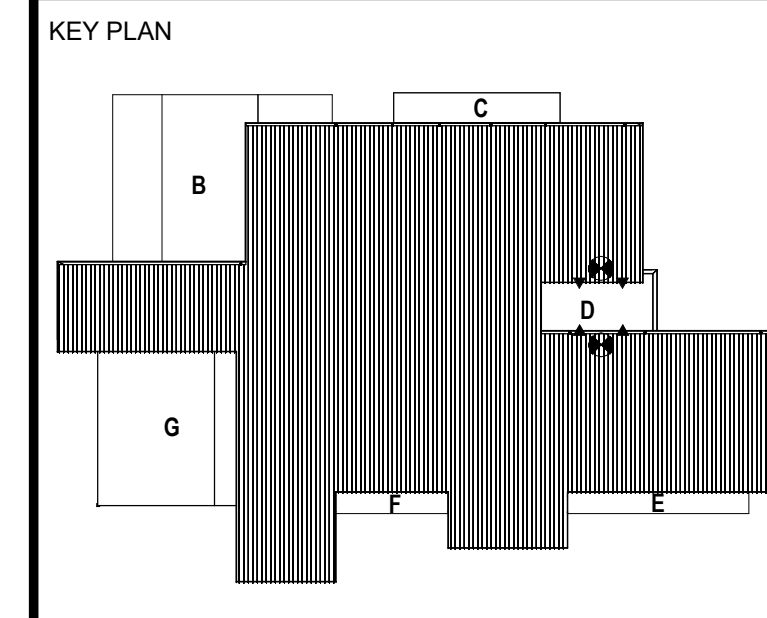

**Mathes Brierre** + **ABM**  
 ARCHITECTS ARCHITECTS BEAZLEY MOLIÈRE  
 A JOINT VENTURE

201 St. Charles Avenue, Forty First Floor  
 New Orleans, Louisiana 70170-4100  
 Voice: 504.586.5303. Fax: 504.582.1305

300 Heymann Blvd.  
 Lafayette, Louisiana 70503  
 337.233.0614

PROJECT TITLE

**ST. BERNARD  
 PARISH PUBLIC  
 LIBRARY**

ST. BERNARD PARISH

75% CONSTRUCTION DOCUMENTS

DESIGNED BY	CDB	CHECKED BY	ALB
DRAWN BY	MP/SC/ALB	DATE	04.03.2020
SHEET TITLE			
LOW ROOF PLAN			
PROJECT NO.	MBA - 11884	SHEET NO.	A301
	ABM - 201813		

**1 LOW ROOF**  
 A301 1/8" = 1'-0"

U  
T  
S  
R  
Q  
P  
N  
M  
L  
K  
J  
H  
G  
F  
E  
D  
C  
B  
A

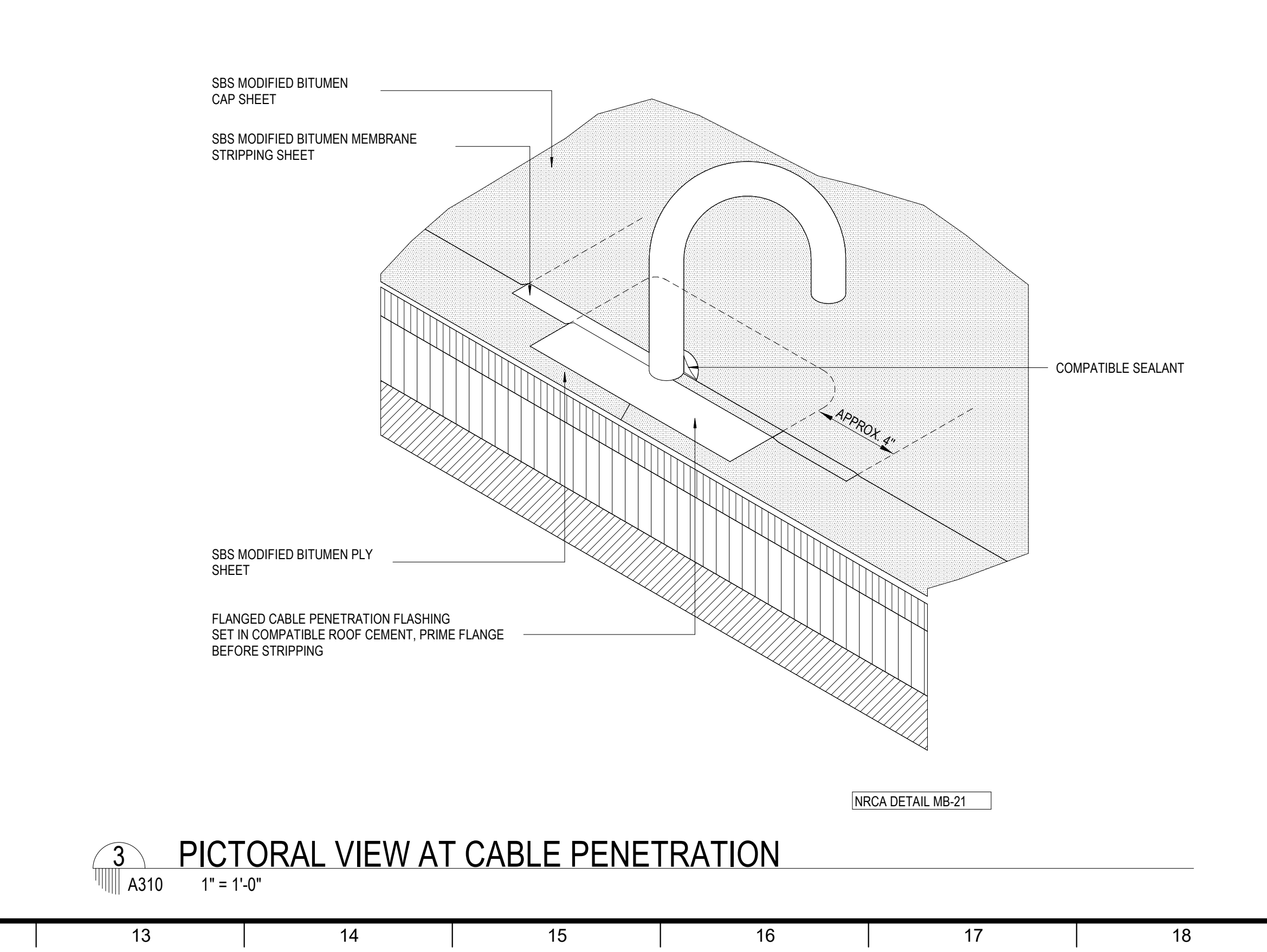
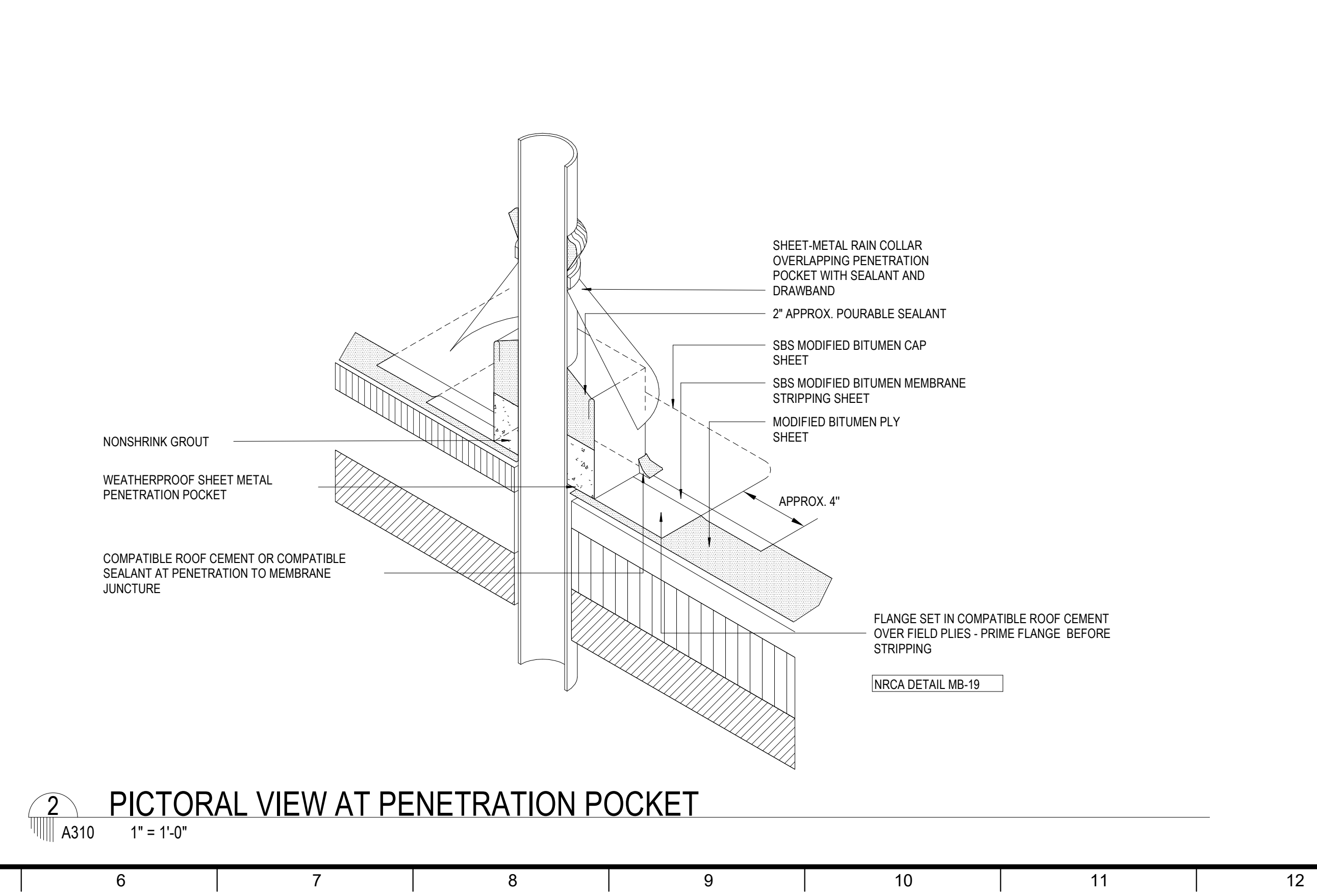
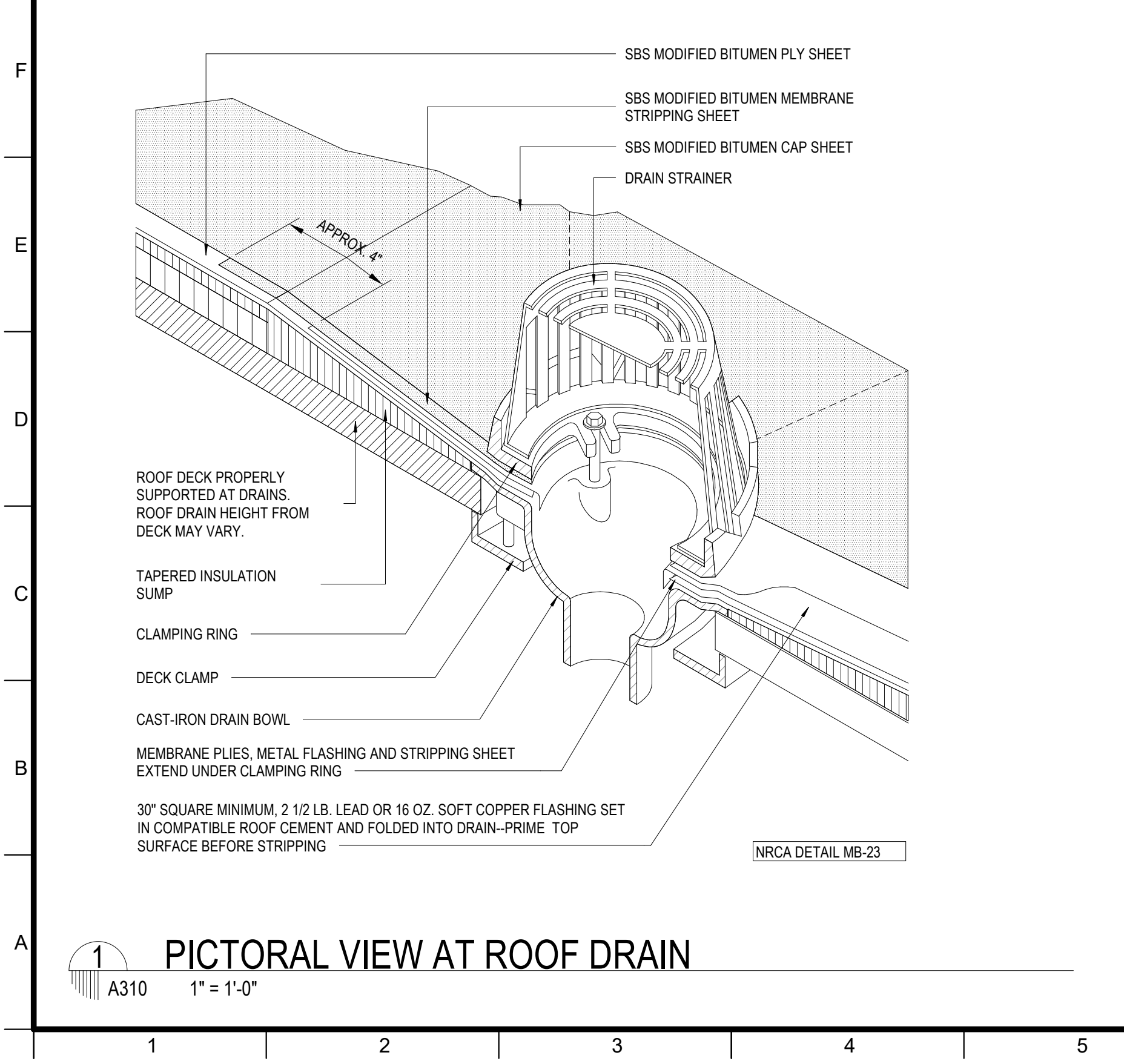
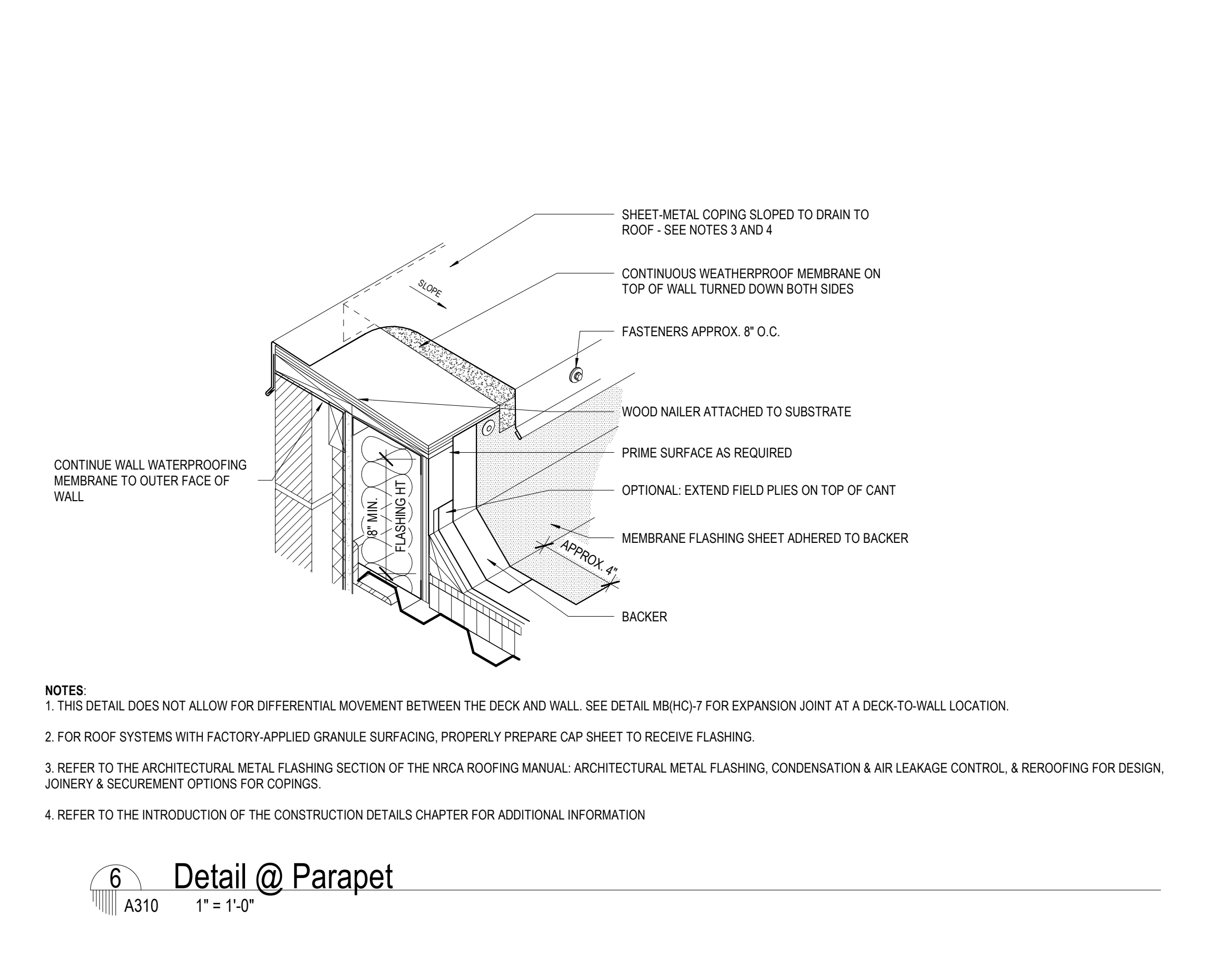
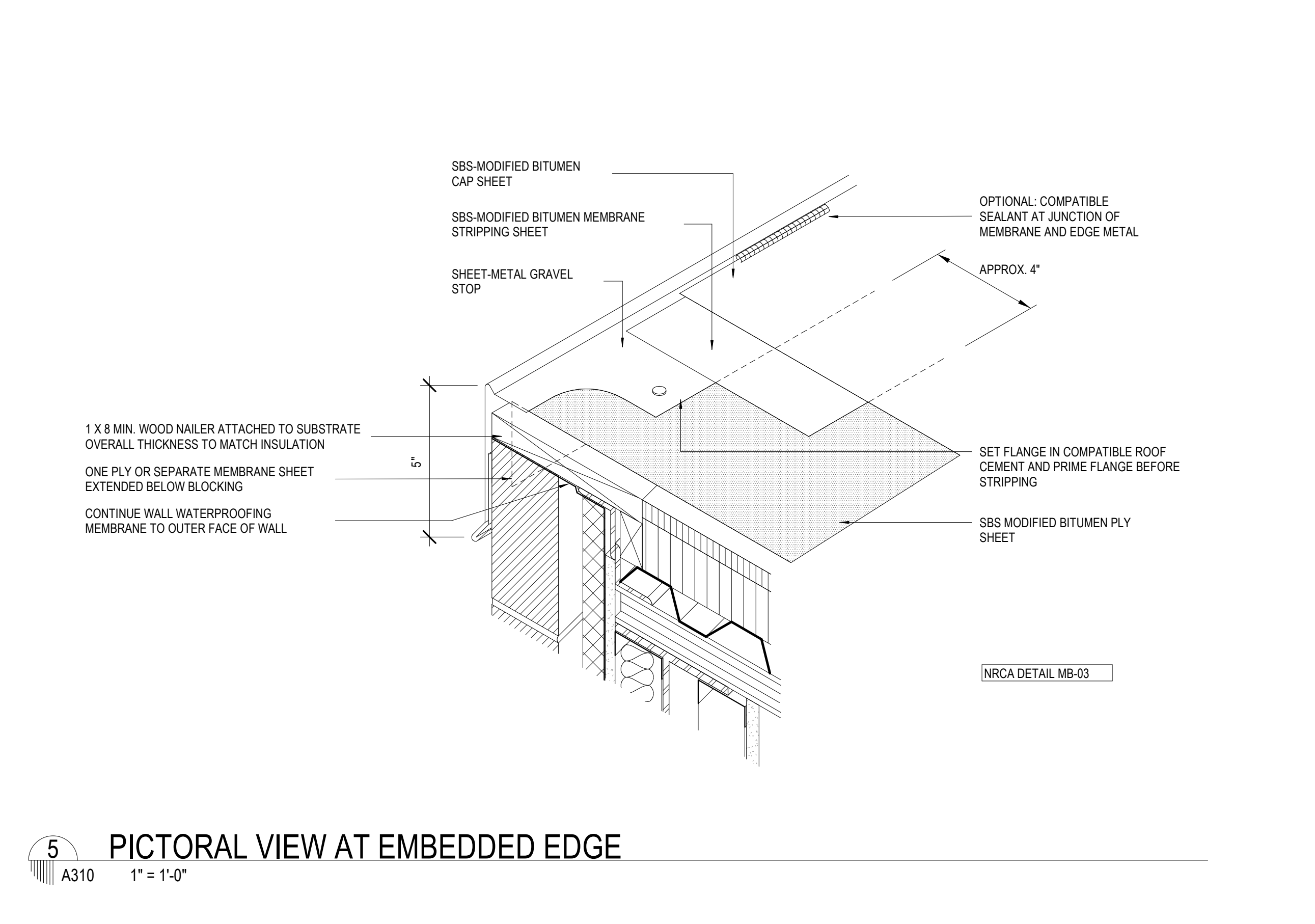
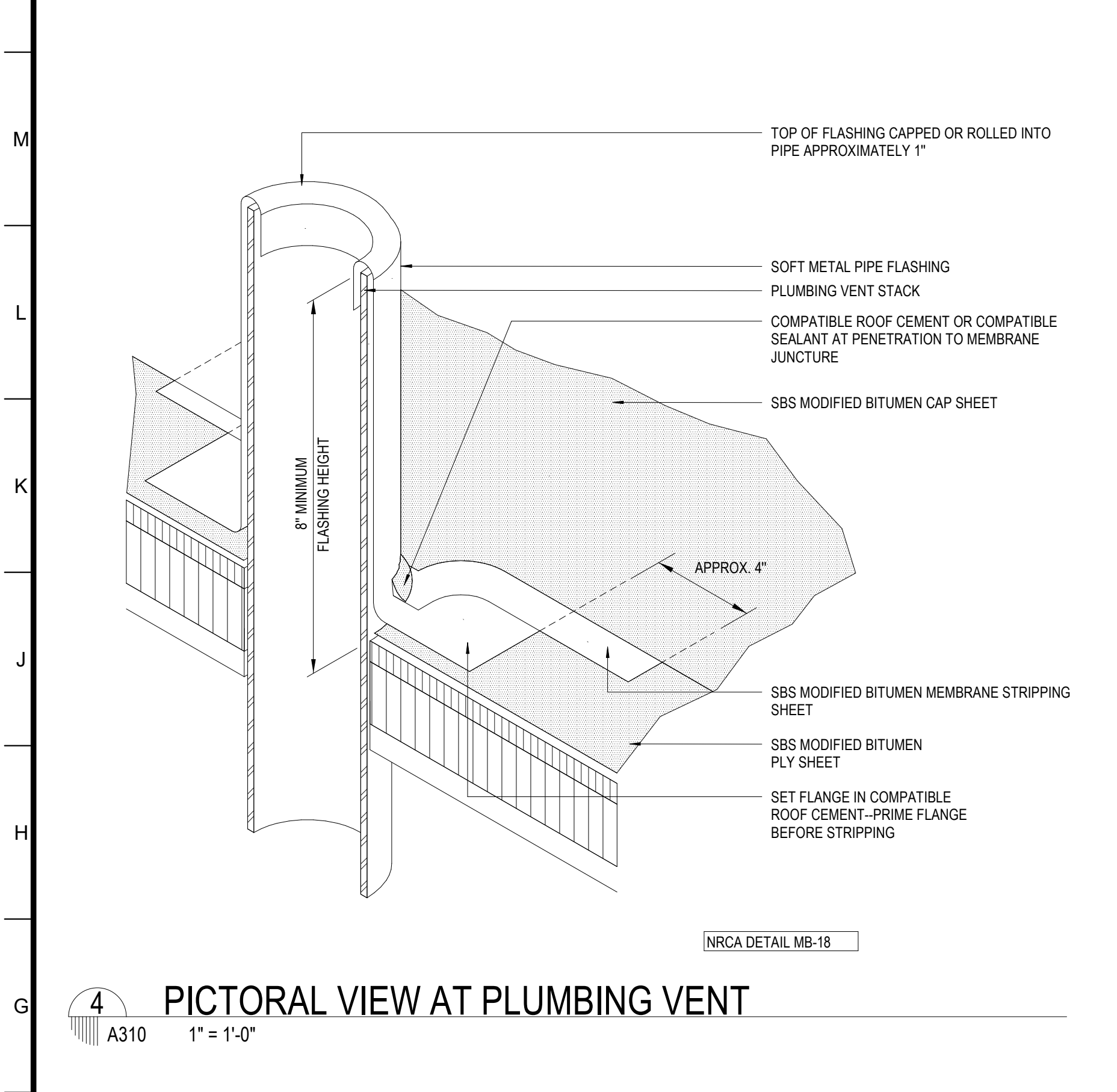
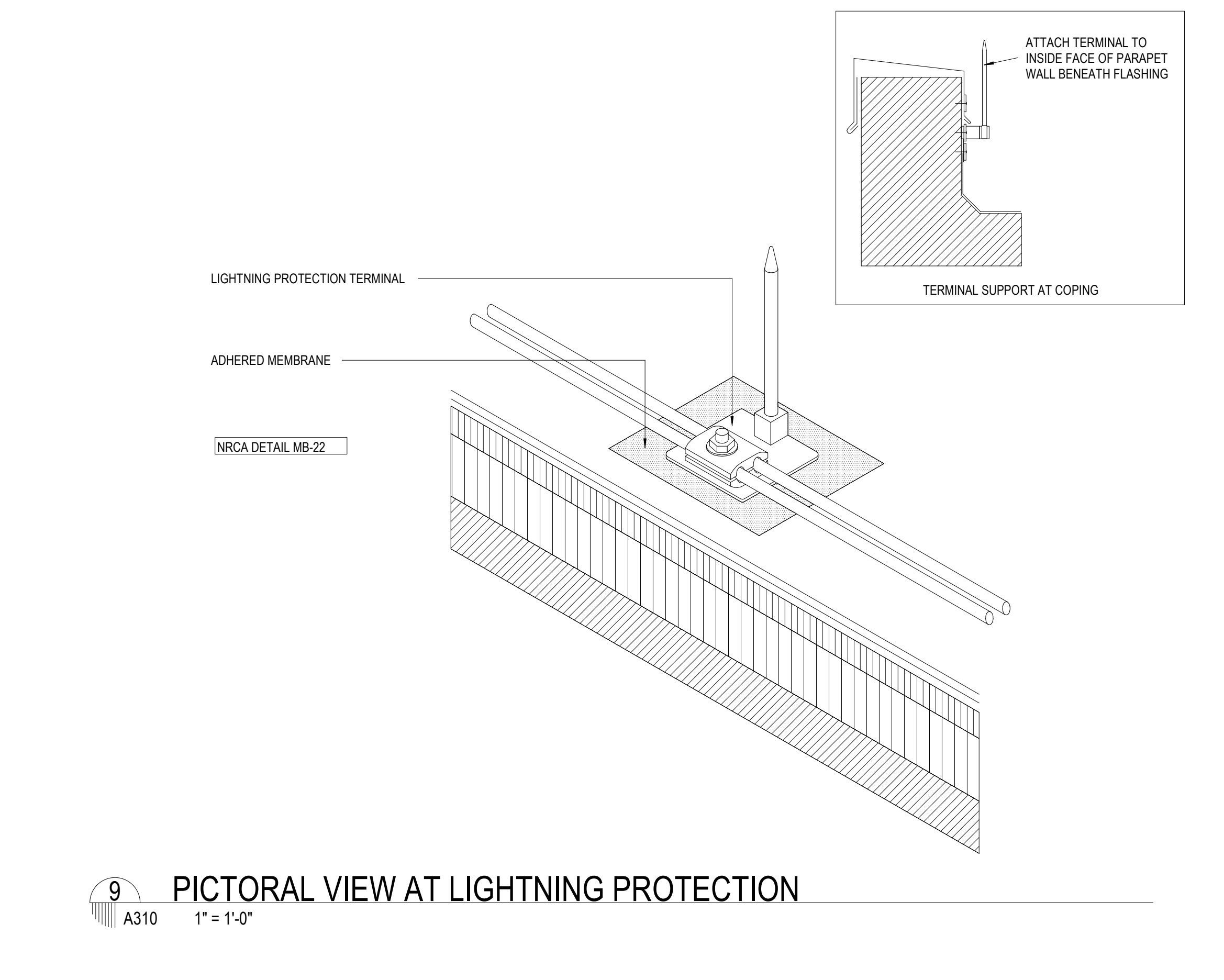
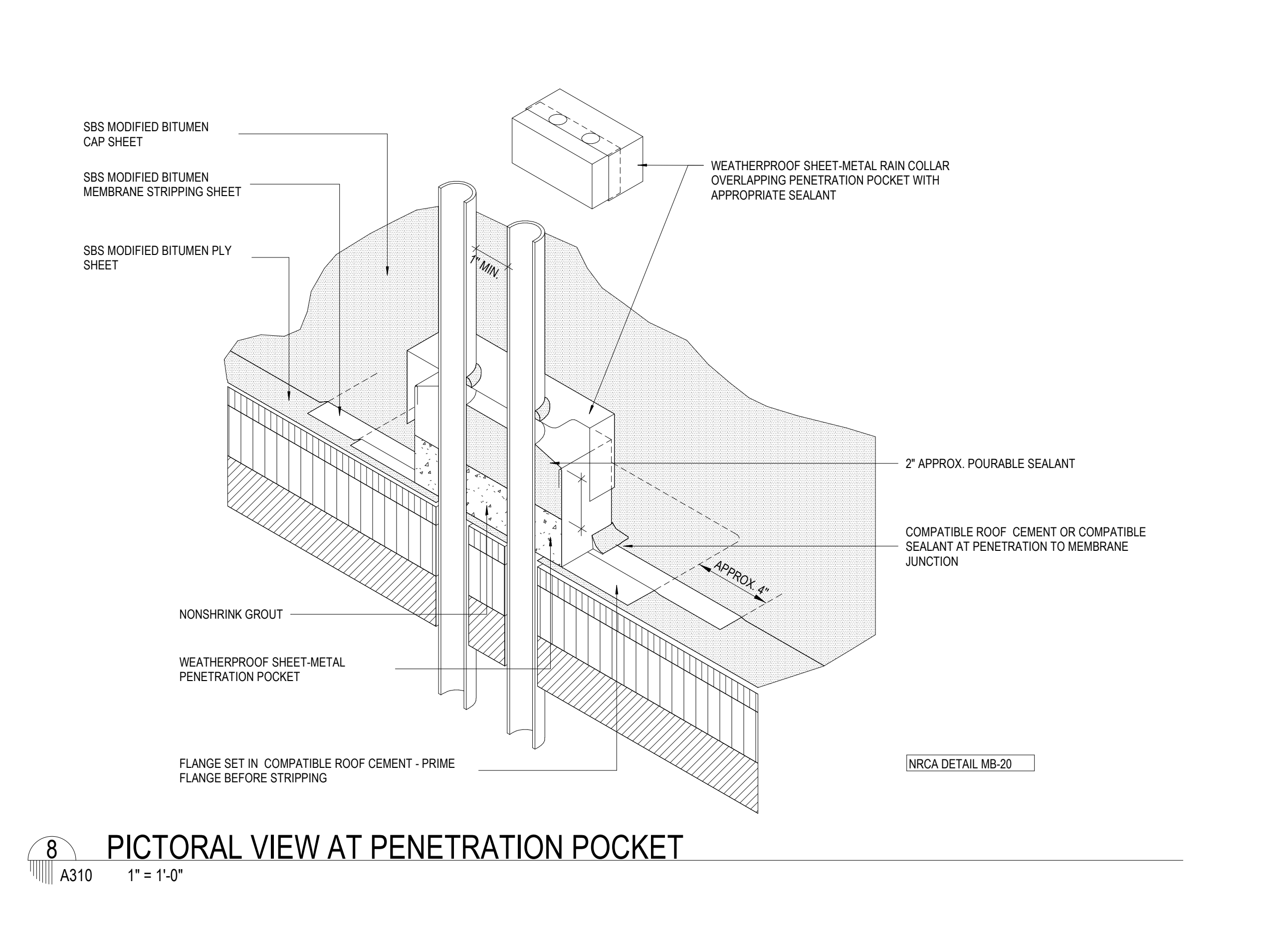

No.	Description	Date

KEY PLAN

**Mathes Briere + /BM**  
ARCHITECTS ARCHITECTS BEAZLEY MOLIÈRE  
A JOINT VENTURE  
201 St. Charles Avenue, Forty First Floor  
New Orleans, Louisiana 70170-4100  
Voice: 504.586.9303. Fax: 504.582.1305  
300 Heymann Blvd.  
Lafayette, Louisiana 70503  
337.233.0614

PROJECT TITLE  
**ST. BERNARD PARISH PUBLIC LIBRARY**  
ST. BERNARD PARISH  
75% CONSTRUCTION DOCUMENTS

DESIGNED BY	CDB	CHECKED BY	ALB
DRAWN BY	MP/SC/ALB	DATE	04.03.2020
SHEET TITLE	ROOF DETAILS		
PROJECT NO.	MBA - 11884	SHEET NO.	A310
	ABM - 201813		

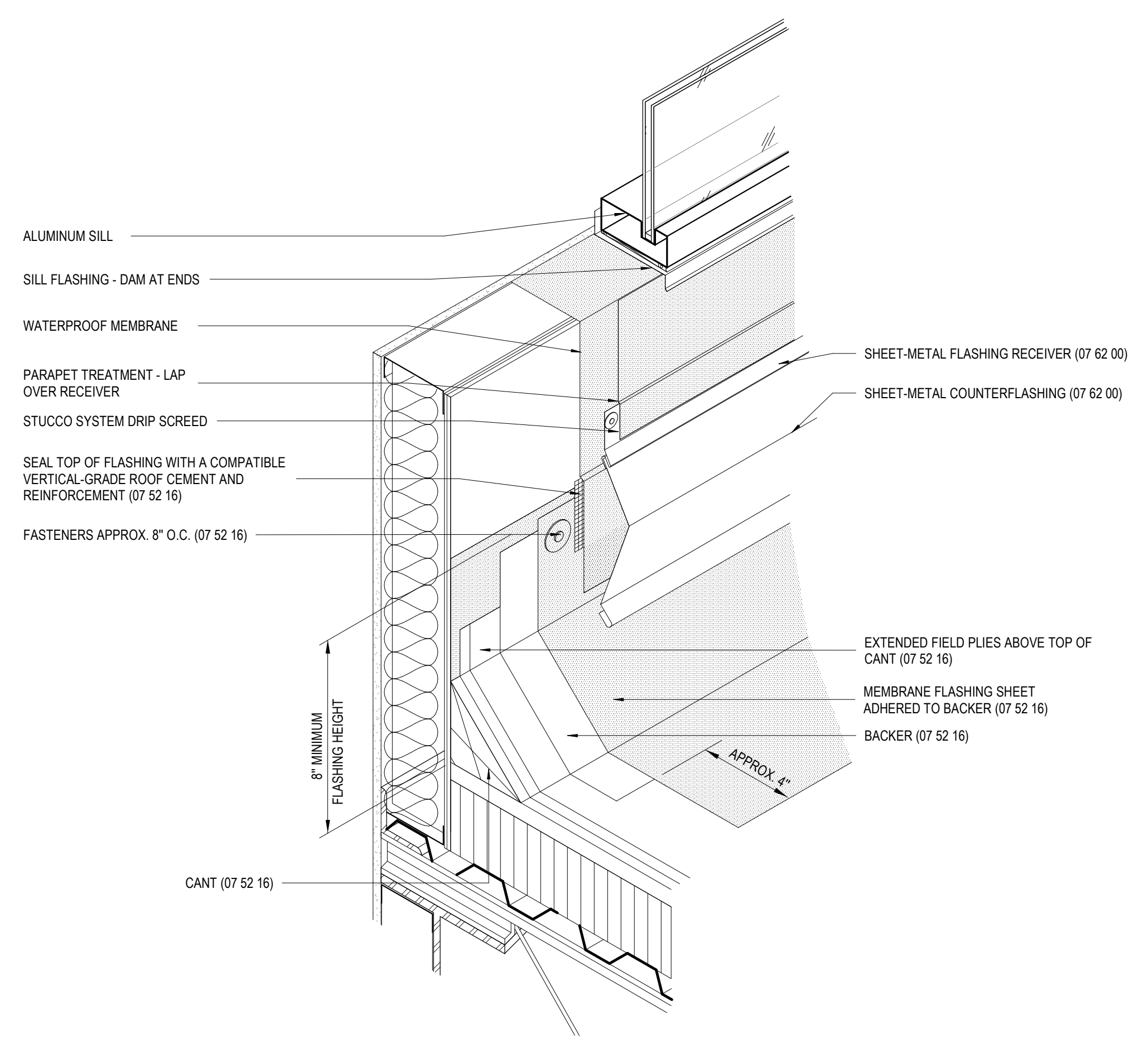

4 PICTORIAL VIEW AT BASE FLASHING

A311

- NOTES:  
 1. BACK WIDTH 4 INCHES GREATER THAN DOWNSPOUT MIN.  
 2. FRONT WIDTH 18\"/>

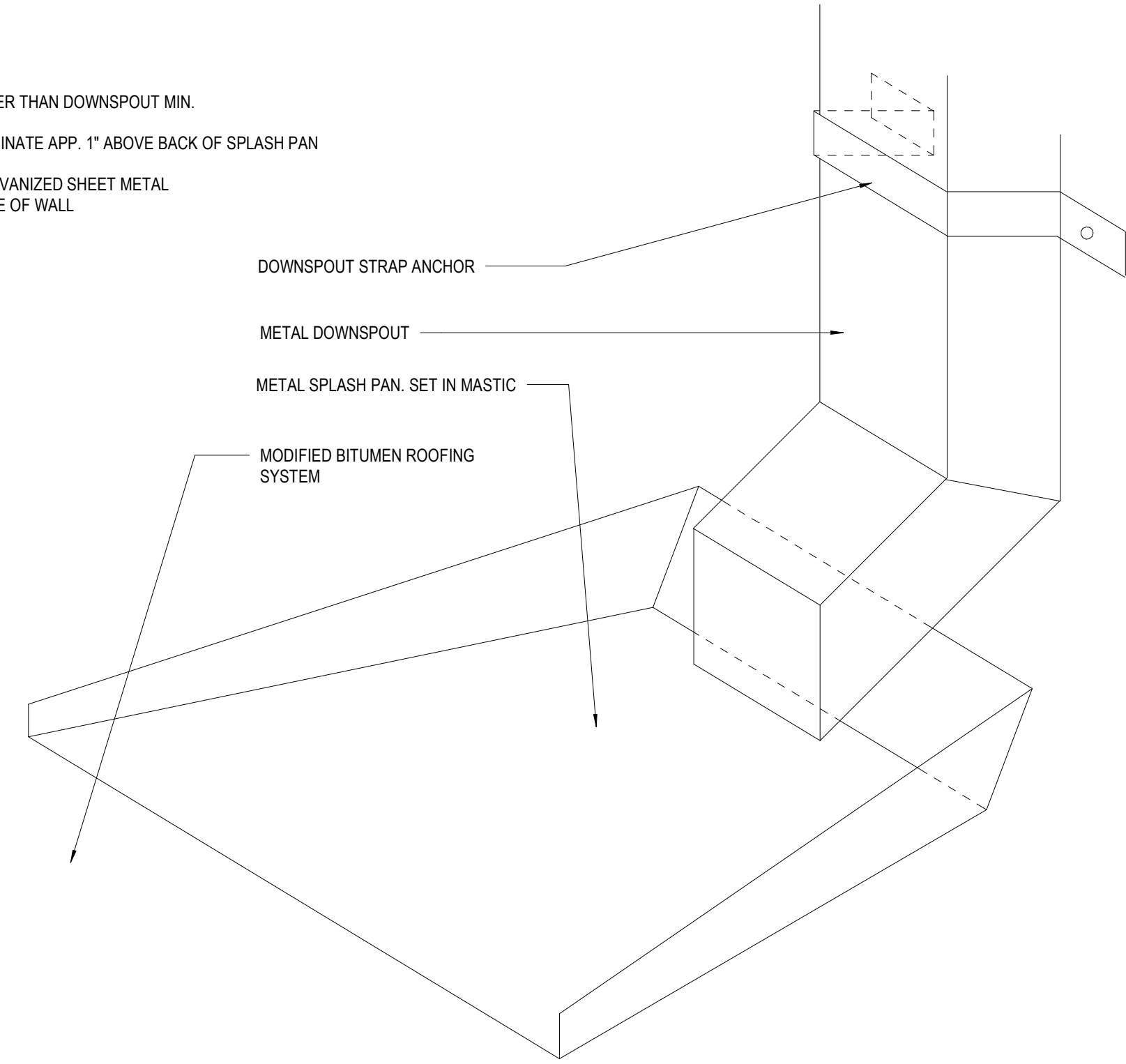

1 ROOF - METAL SPLASH PAN

A311 3\"/>

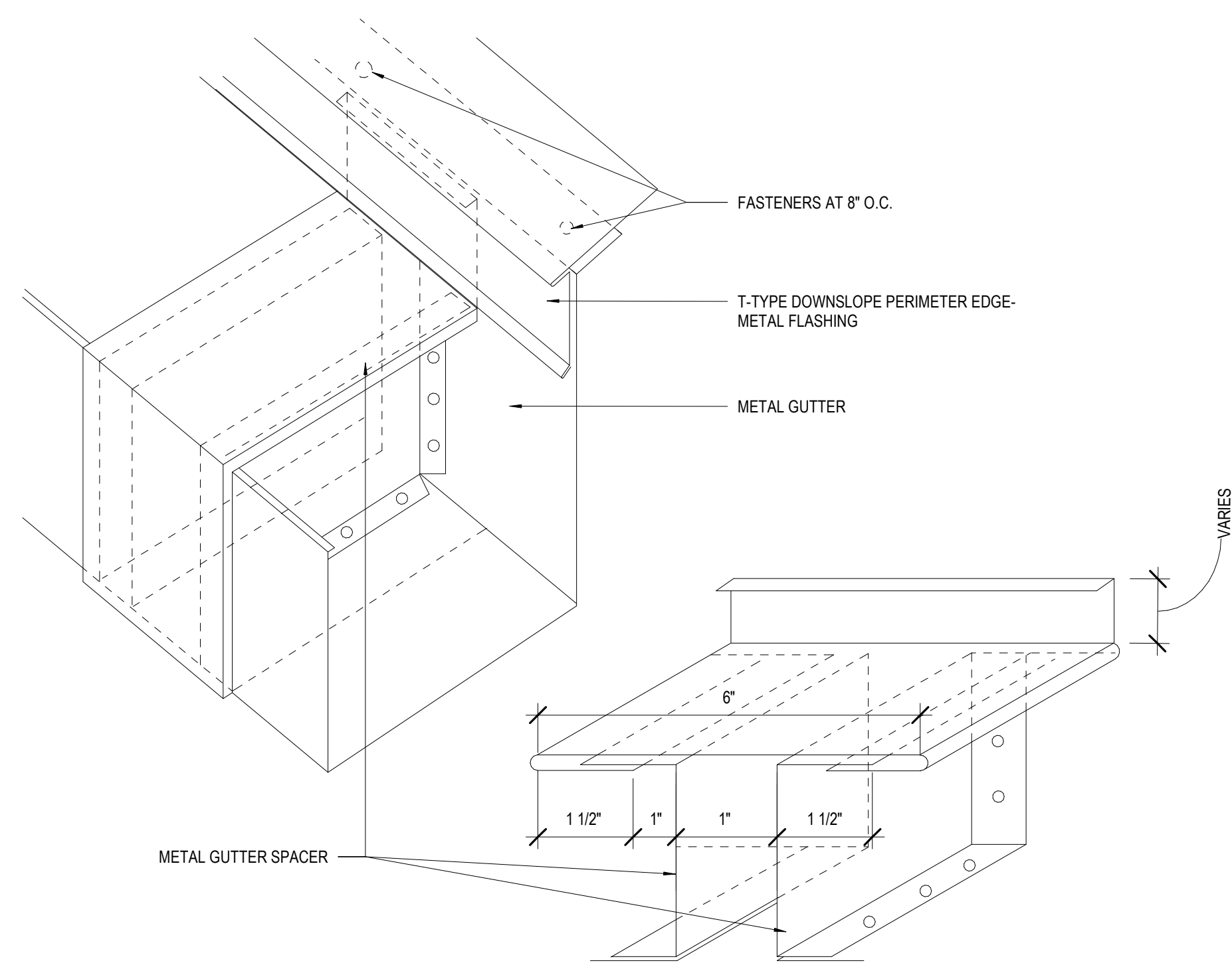

2 ROOF - GUTTER EXPANSION JOINT

A311 6\"/>

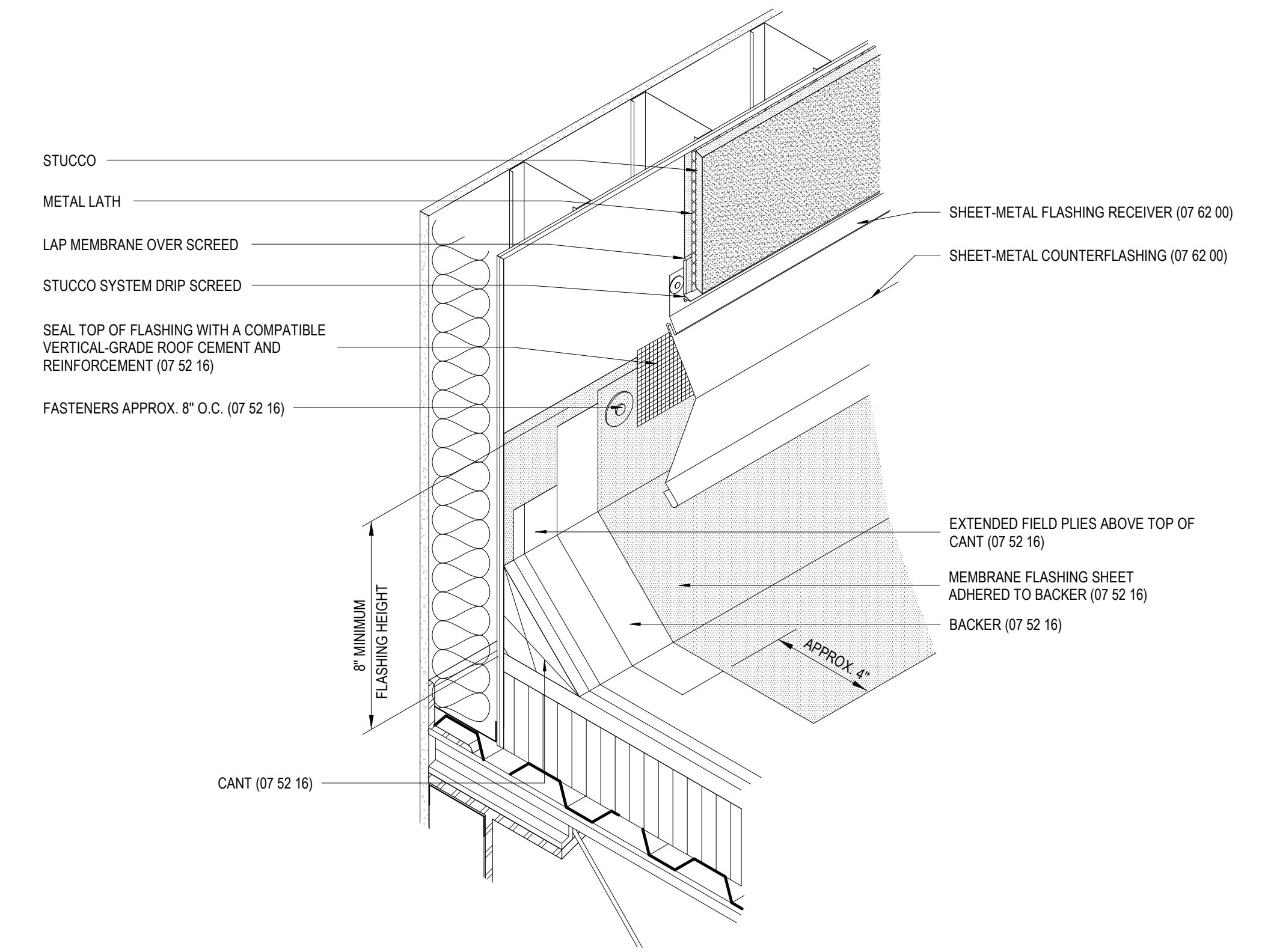

3 PICTORIAL VIEW AT BASE FLASHING

A311 1\"/>

No.	Description	Date

KEY PLAN

Mathes Brierre + ARCHITECTS ARCHITECTS BEAZLEY MOLIÈRE A JOINT VENTURE

201 St. Charles Avenue, Forty First Floor  
 New Orleans, Louisiana 70170-4100  
 Voice: 504.586.9303. Fax: 504.582.1305  
 300 Heymann Blvd.  
 Lafayette, Louisiana 70503  
 337.233.0614

PROJECT TITLE

**ST. BERNARD PARISH PUBLIC LIBRARY**

ST. BERNARD PARISH

75% CONSTRUCTION DOCUMENTS

DESIGNED BY CDB CHECKED BY ALB  
 DRAWN BY MP/SC/ALB DATE 04.03.2020

SHEET TITLE ROOF DETAILS

PROJECT NO. MBA - 11884  
 SHEET NO. ABM - 201813

**A311**

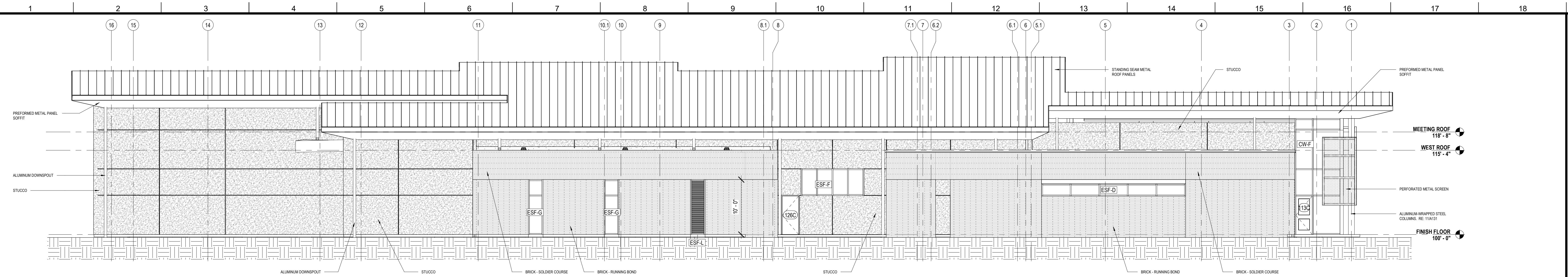

**4 WEST ELEVATION**  
A320 1/8" = 1'-0"

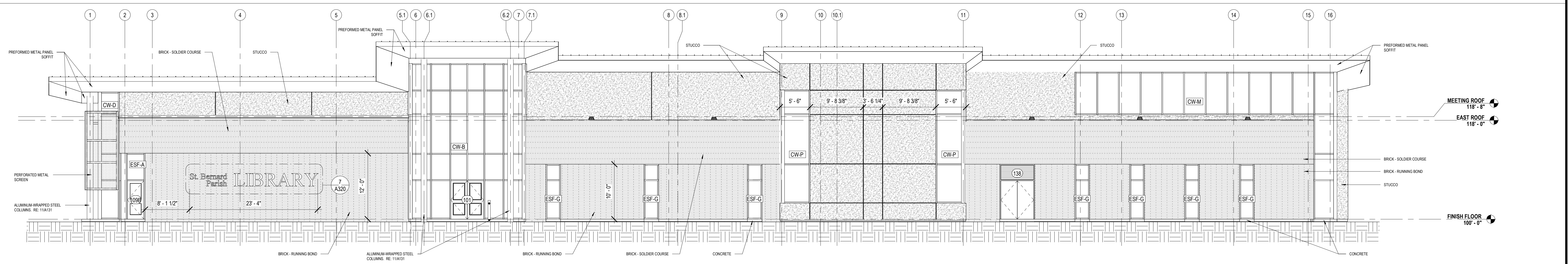

**2 EAST ELEVATION**  
A320 1/8" = 1'-0"

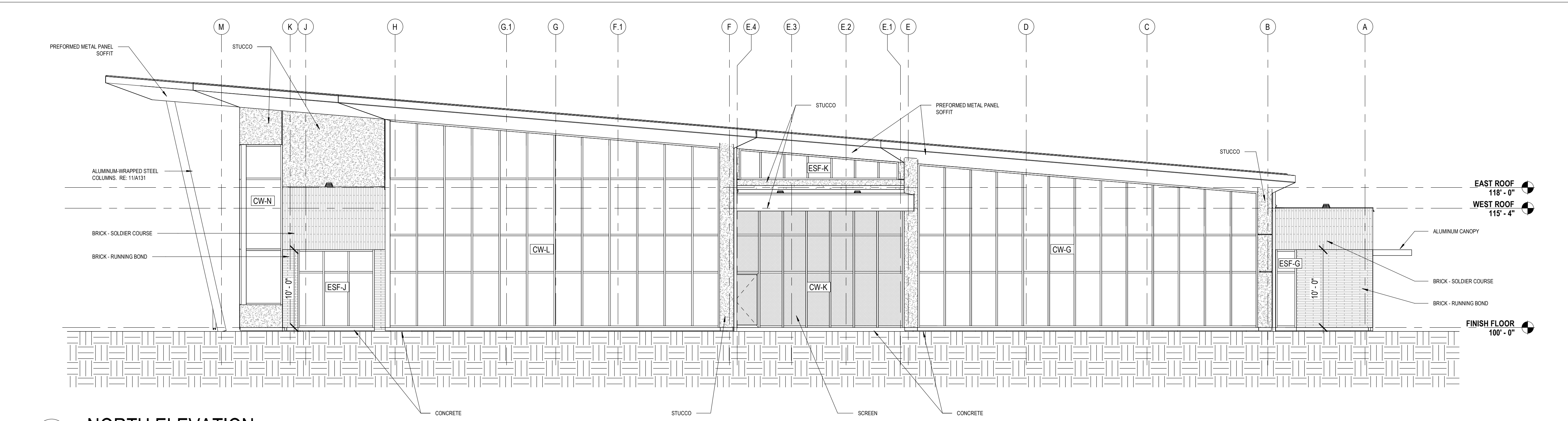

**3 NORTH ELEVATION**  
A320 1/8" = 1'-0"

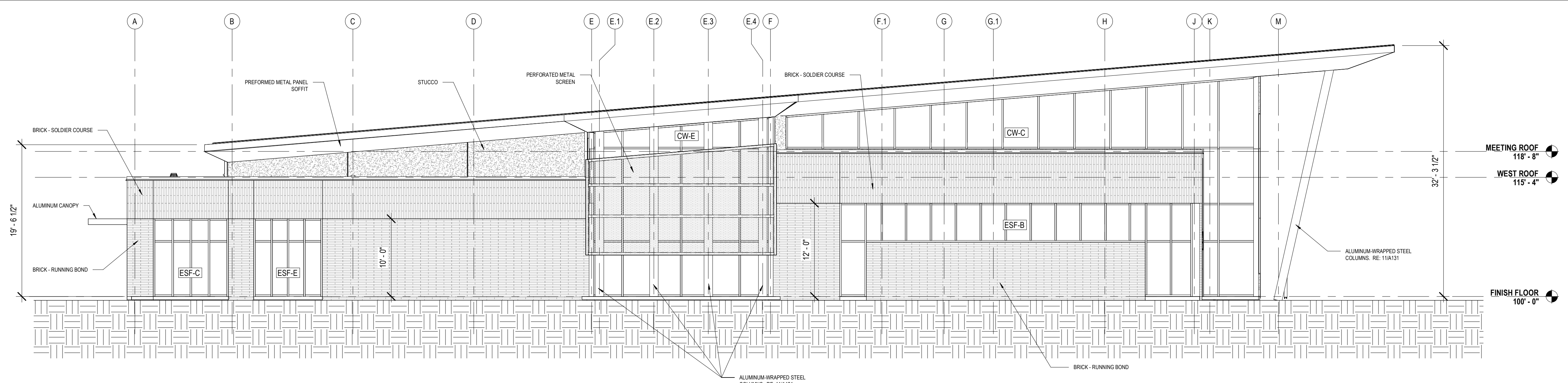

**1 SOUTH ELEVATION**  
A320 1/8" = 1'-0"

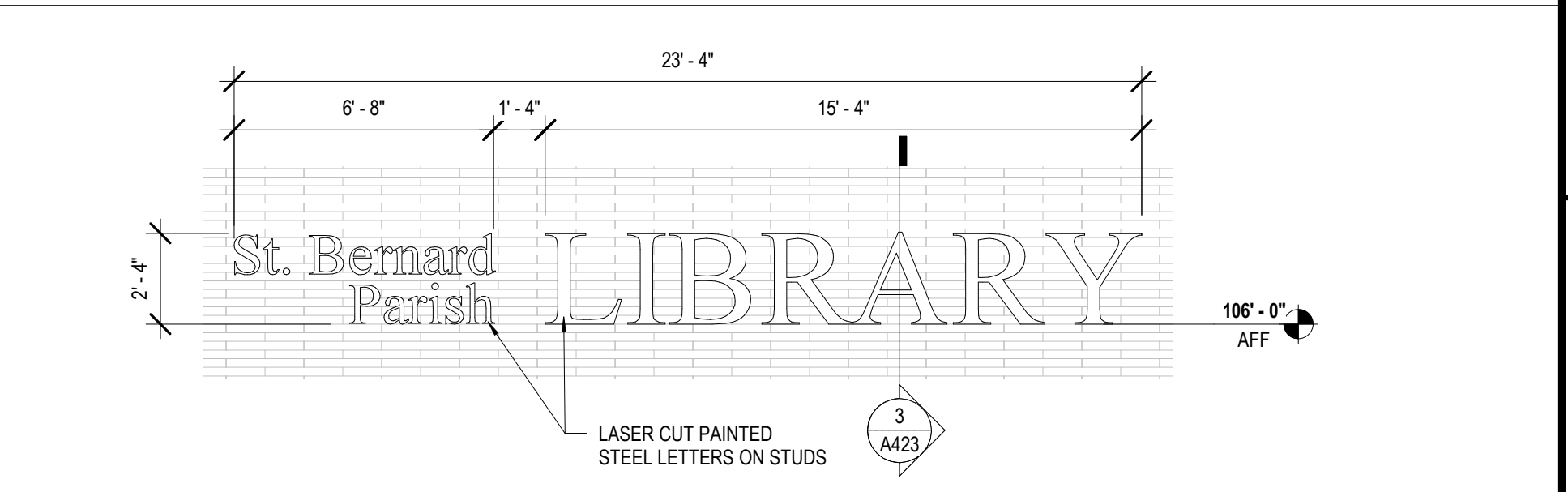

**7 BUILDING SIGN**  
A320 1/4" = 1'-0"

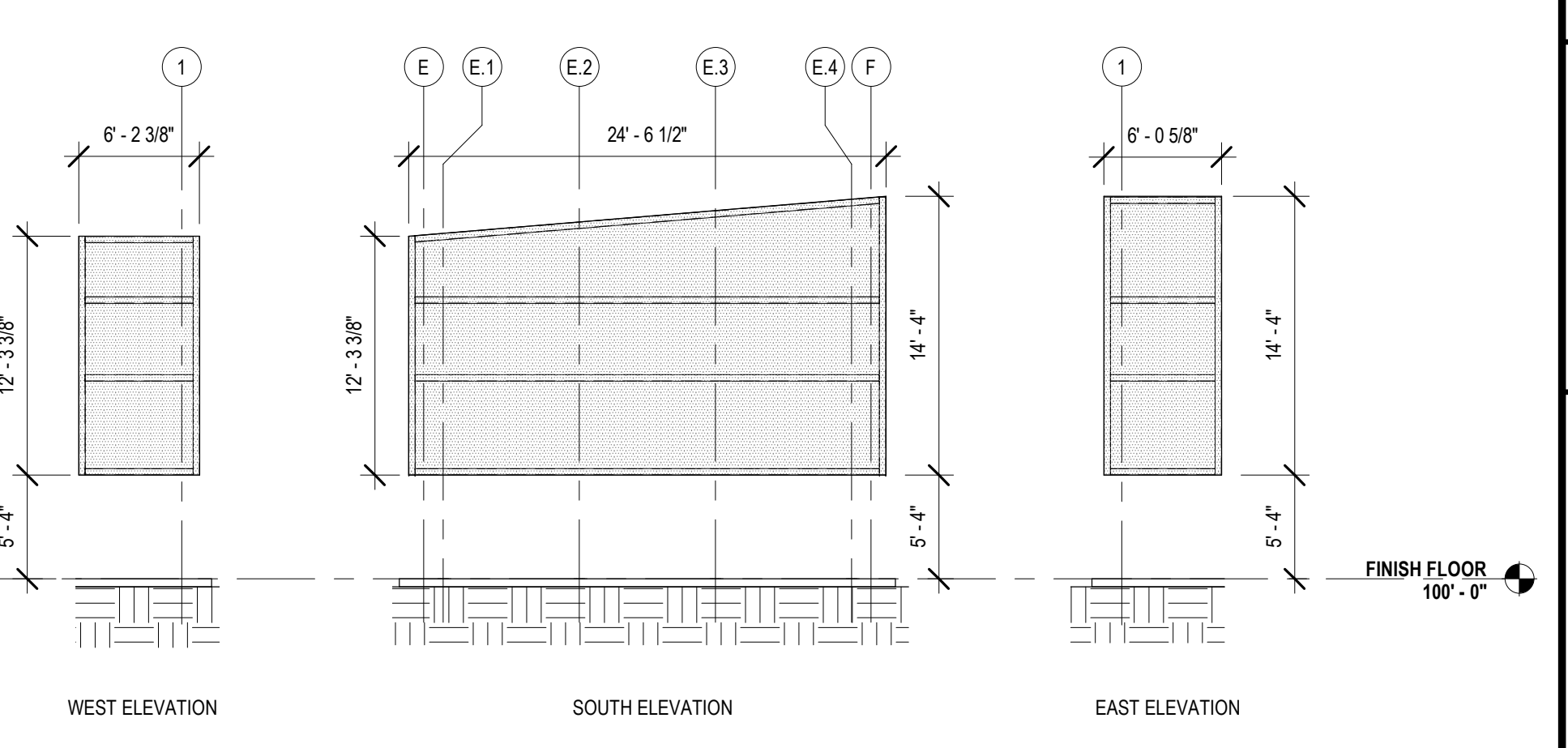

**8 PERFORATED METAL SCREEN ELEVATIONS**  
A320 1/8" = 1'-0"

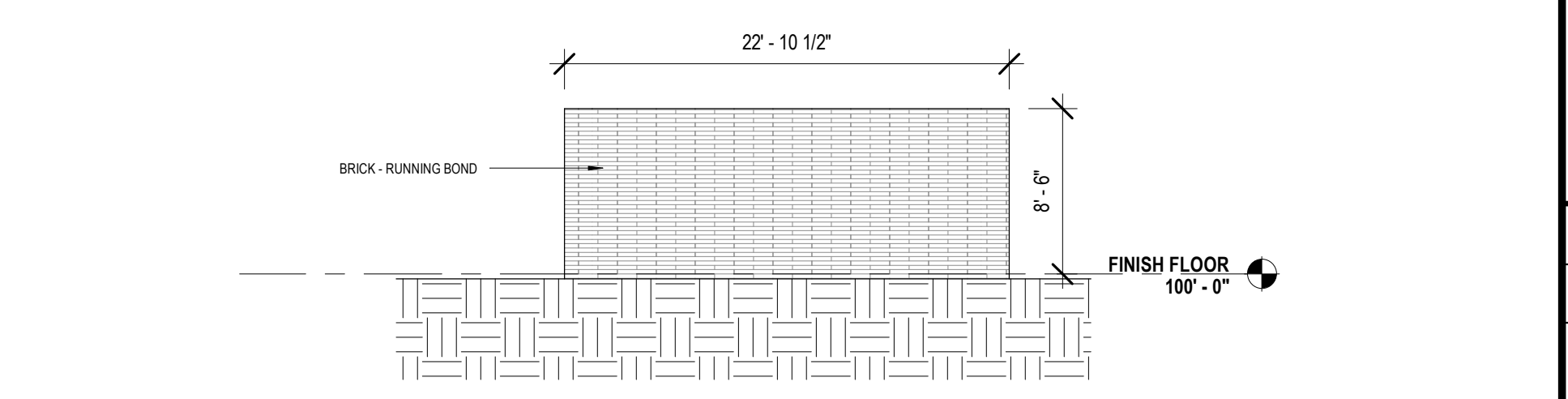

**5 CHILLER BLDG. ELEVATION**  
A320 1/8" = 1'-0"

No.	Description	Date

KEY PLAN



**Mathes Briere + /BM**  
ARCHITECTS ARCHITECTS BEAZLEY MOLIÈRE  
A JOINT VENTURE  
201 St. Charles Avenue, Forty First Floor  
New Orleans, Louisiana 70170-4100  
Voice: 504.586.9303, Fax: 504.582.1305  
300 Heymann Blvd.  
Lafayette, Louisiana 70503  
337.233.0614

PROJECT TITLE

**ST. BERNARD  
PARISH PUBLIC  
LIBRARY**

ST. BERNARD PARISH

75% CONSTRUCTION DOCUMENTS

DESIGNED BY	CDB	CHECKED BY	ALB
DRAWN BY	MP/SC/ALB	DATE	04.03.2020
SHEET TITLE EXTERIOR ELEVATIONS			
PROJECT NO.	MBA - 11884	SHEET NO.	A320
ABM - 201813			



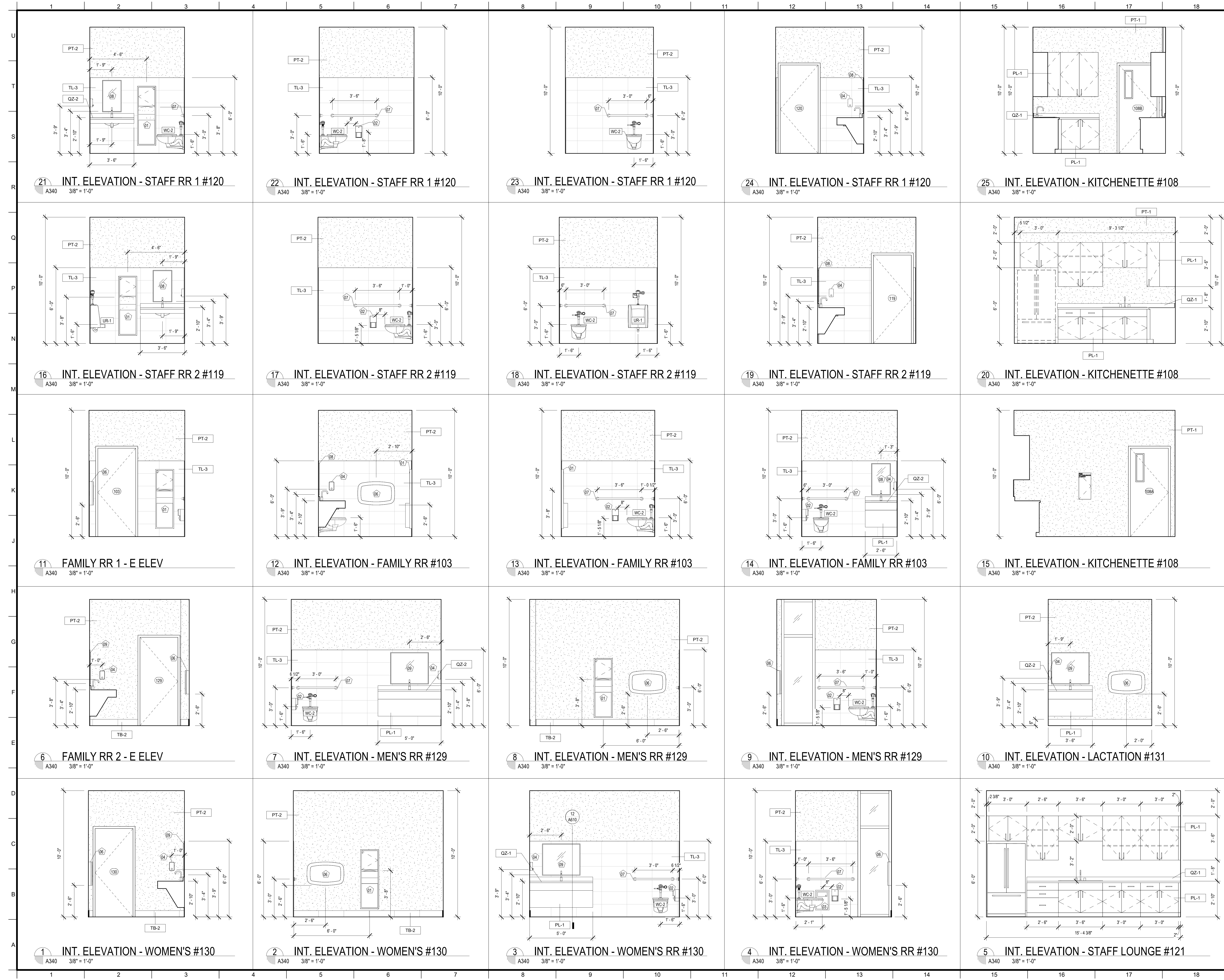

MATERIALS KEYING/ GENERAL NOTES

TOILET ROOM ACCESSORY LEGEND	
(01)	PAPER TOWEL DISPENSER / WASTE RECEPTACLE
(02)	SURFACE MOUNTED TOILET TISSUE DISPENSER
(03)	SANITARY NAPKIN DISPOSAL
(04)	SURFACE MOUNTED SOAP DISPENSER
(05)	COAT HOOK
(06)	BABY CHANGING STATION
(07)	36" & 42" GRAB BAR
(08)	MIRROR 18" x 30"
(09)	MIRROR 36" x 30"
(10)	

No.	Description	Date

KEY PLAN

**Mathes Briere** + **BM**  
 ARCHITECTS ARCHITECTS BEAZLEY MOLIÈRE  
 A JOINT VENTURE

201 St. Charles Avenue, Forty First Floor  
 New Orleans, Louisiana 70170-4100  
 Voice: 504.586.5303, Fax: 504.582.1305

300 Heymann Blvd.  
 Lafayette, Louisiana 70503  
 337.233.0614

PROJECT TITLE

**ST. BERNARD  
 PARISH PUBLIC  
 LIBRARY**

ST. BERNARD PARISH

75% CONSTRUCTION DOCUMENTS

DESIGNED BY	Designer	CHECKED BY	Checker
DRAWN BY	Author	DATE	04.03.2020
SHEET TITLE INTERIOR ELEVATIONS			
PROJECT NO.	SHEET NO.		

MBA - 11884  
 ABM - 201813

**A340**

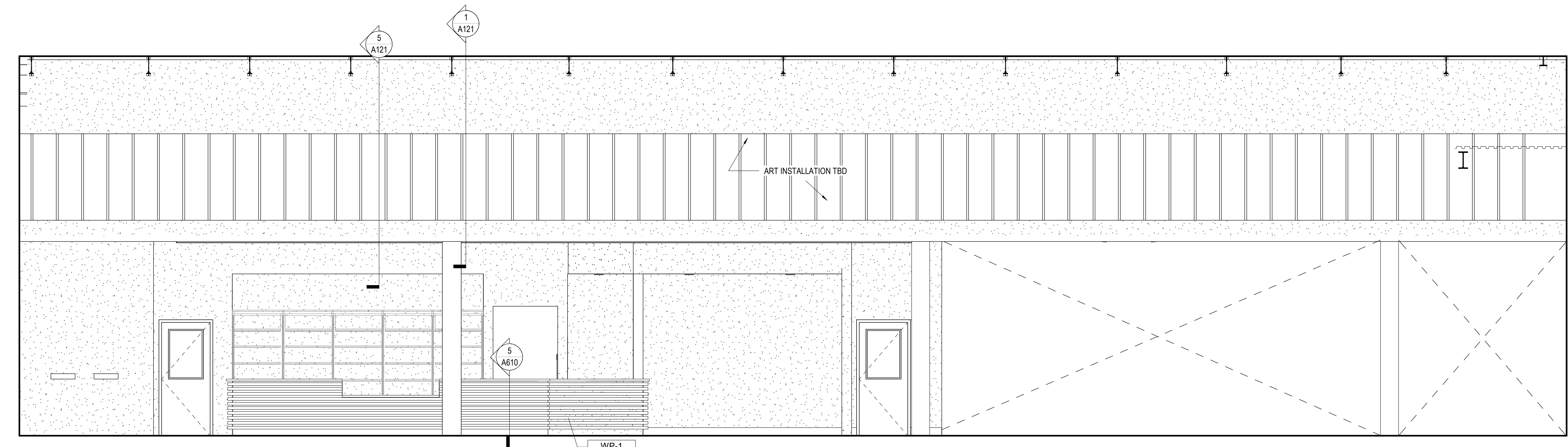

11 INT. ELEVATION - EXHIBIT, NEW BOOKS, ADULT AV - #115  
A341 1/4" = 1'-0"

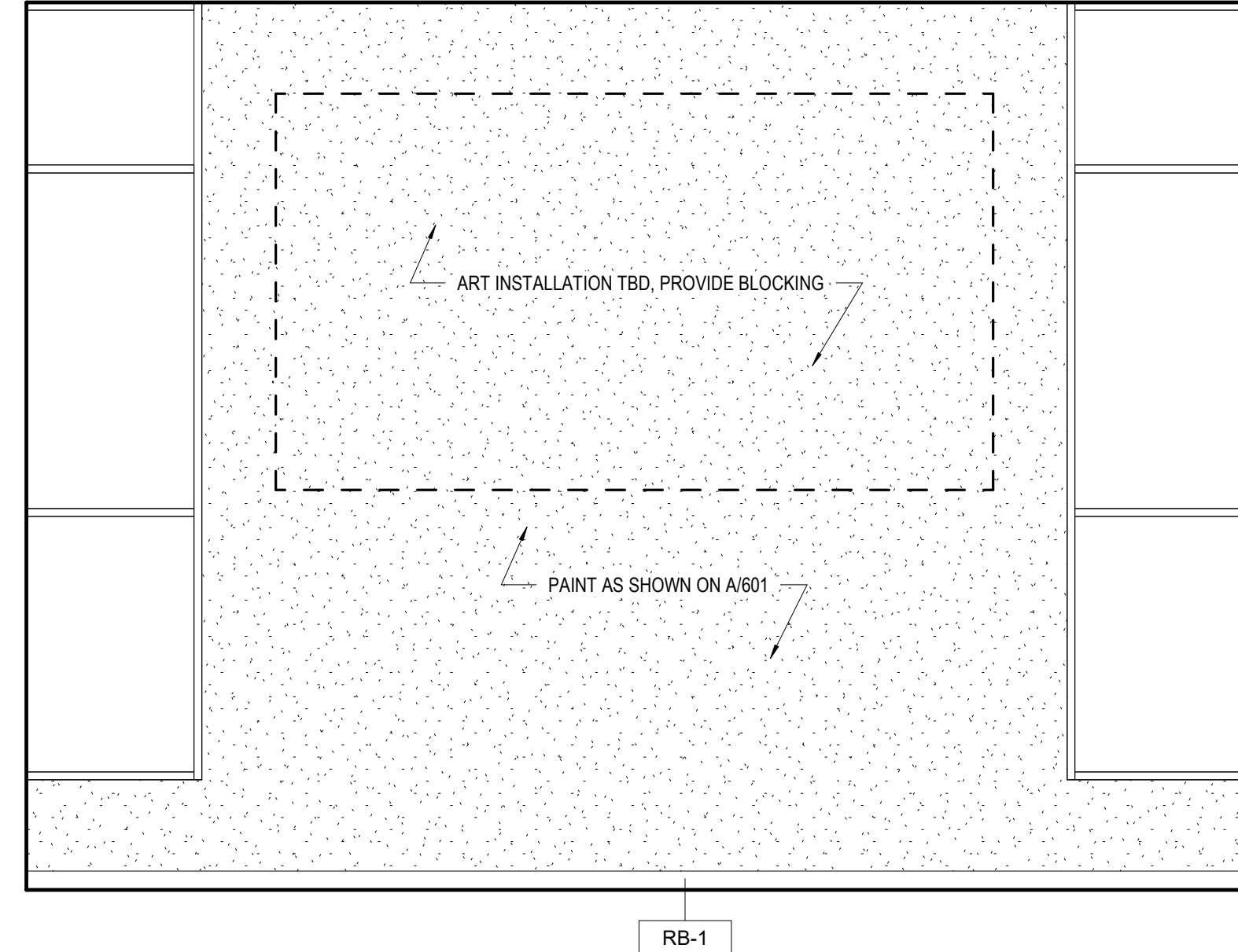

12 INT. ELEVATION - TEEN #140  
A341 1/4" = 1'-0"

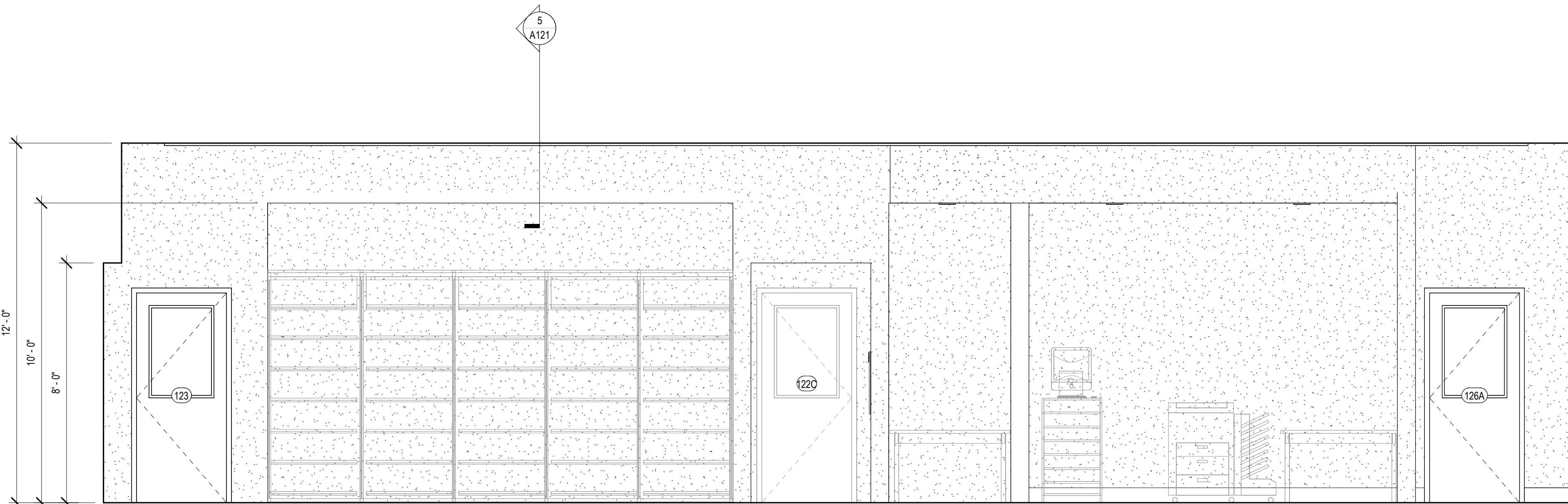

9 INT. ELEVATION - EXHIBIT, NEW BOOKS, ADULT AV - #115  
A341 3/8" = 1'-0"

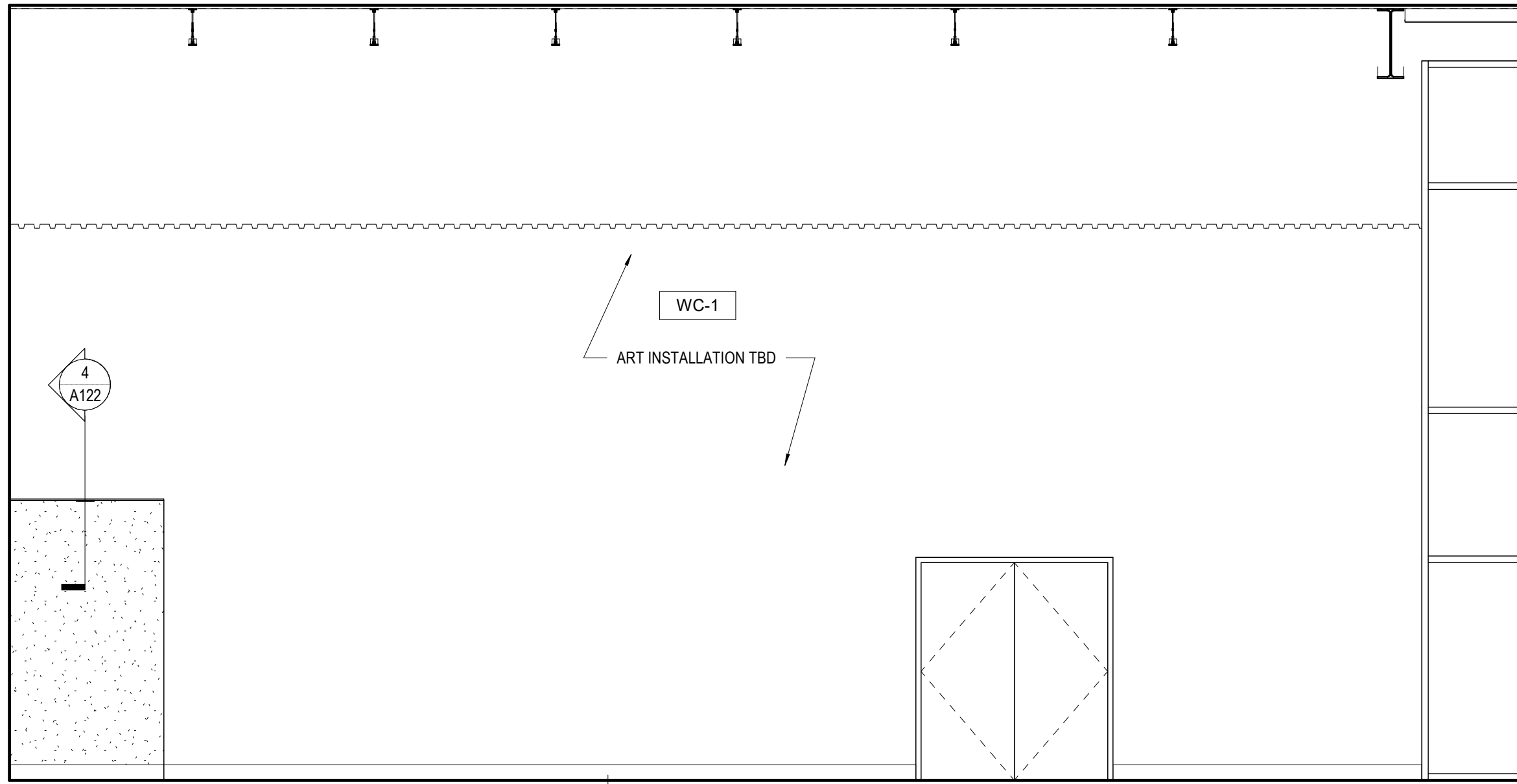

10 INT. ELEVATION - MULTI PURPOSE #113  
A341 1/4" = 1'-0"

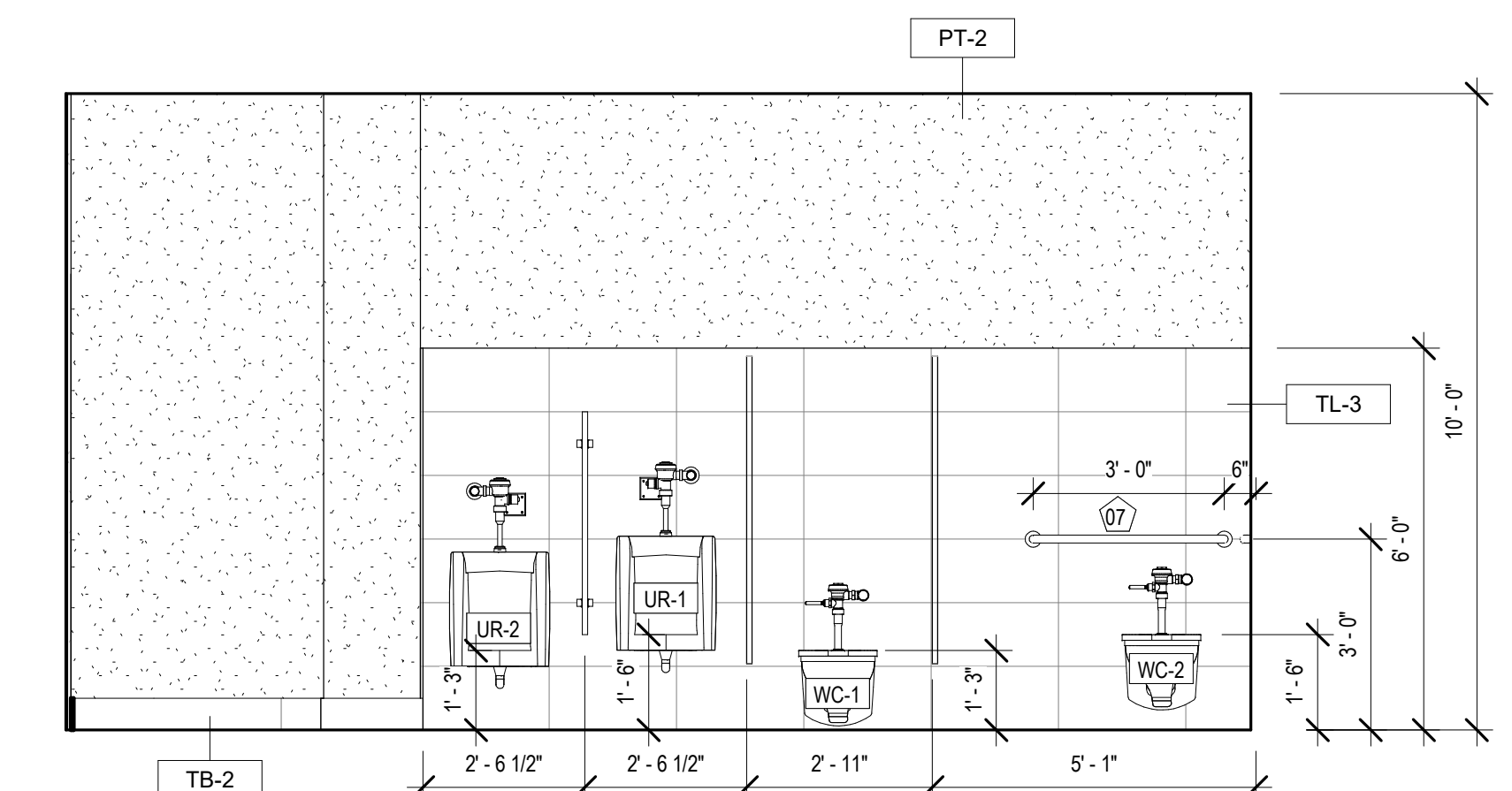

5 INT. ELEVATION - MENS #104  
A341 3/8" = 1'-0"

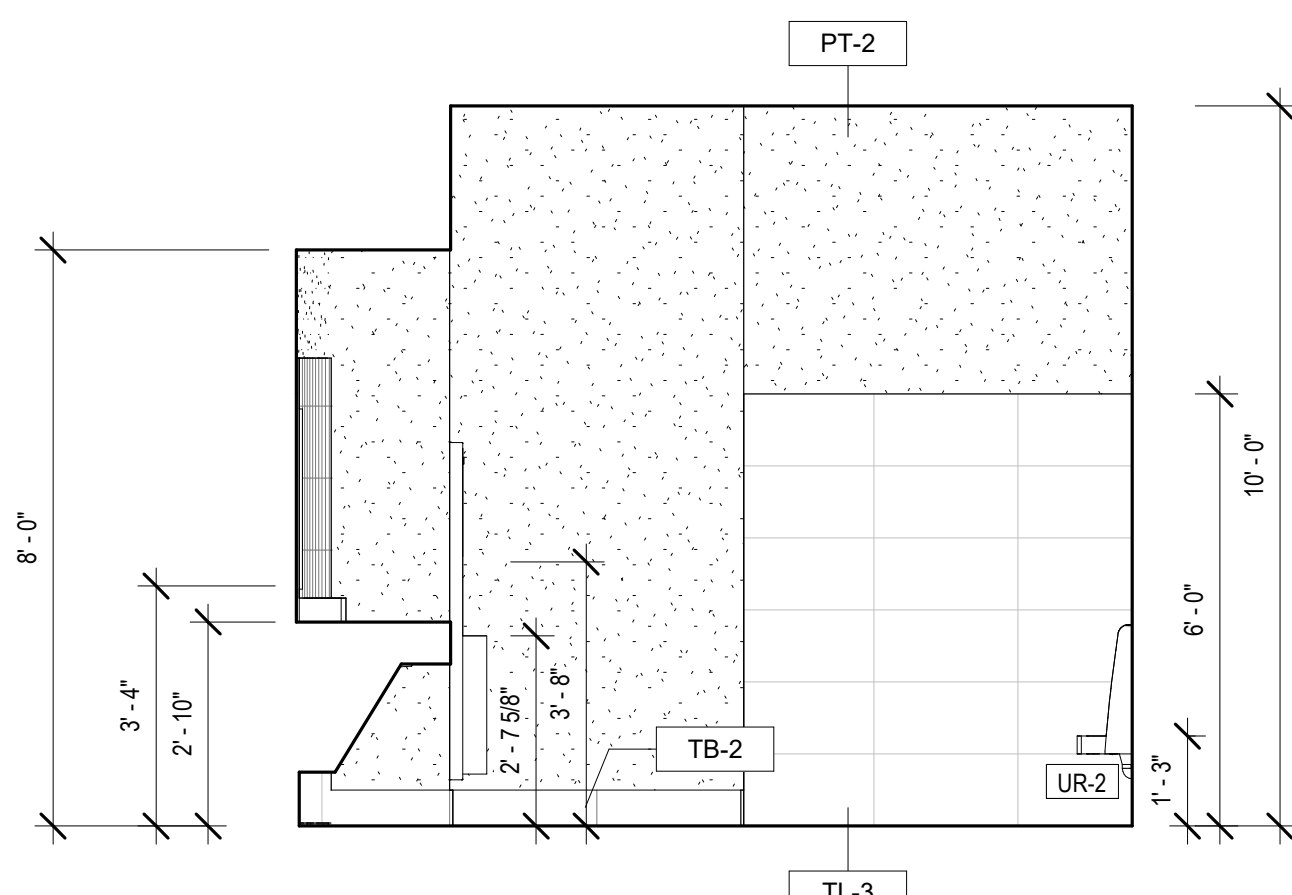

6 INT. ELEVATION - MENS #104  
A341 3/8" = 1'-0"

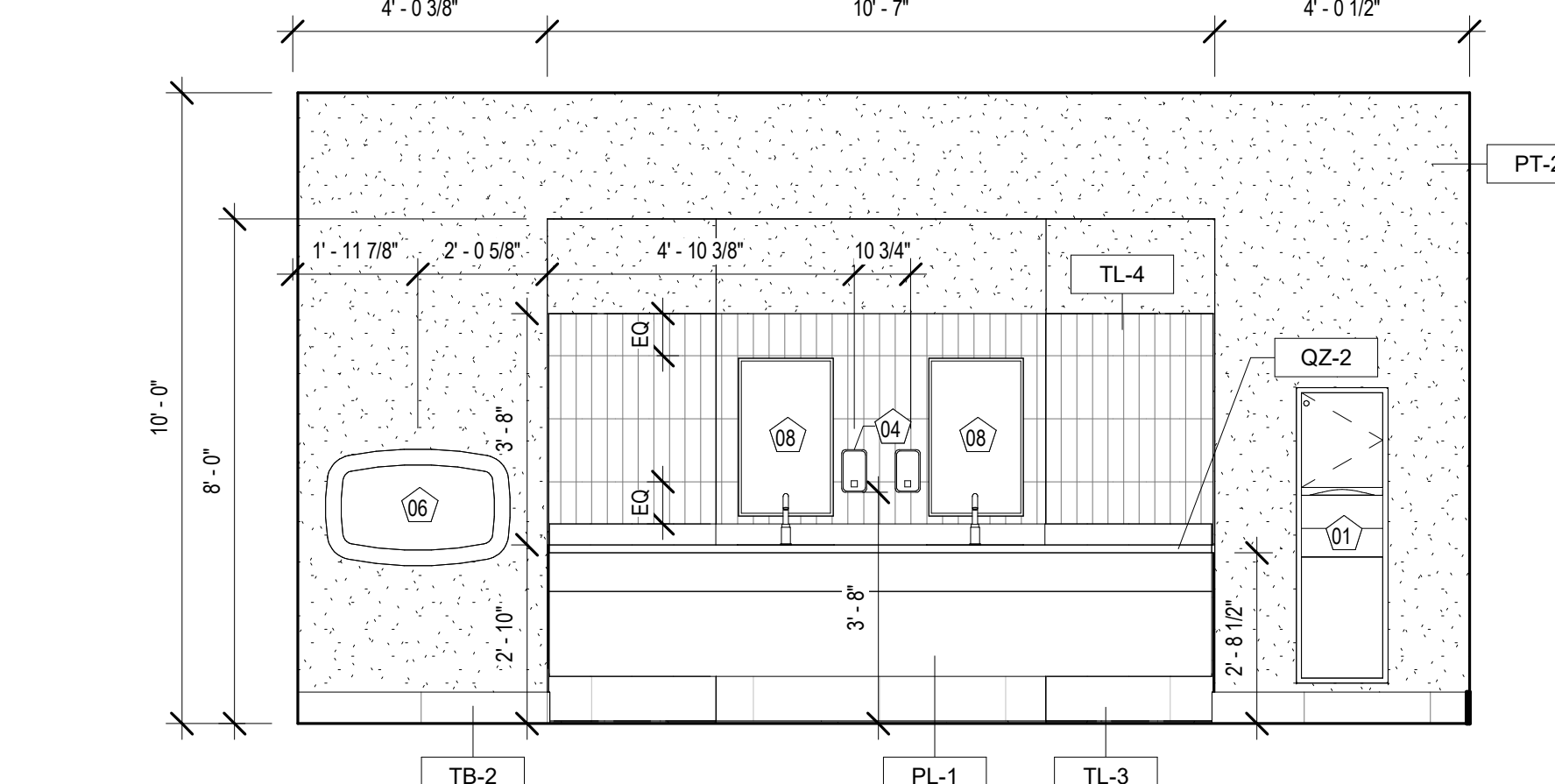

7 INT. ELEVATION - MENS #104  
A341 3/8" = 1'-0"

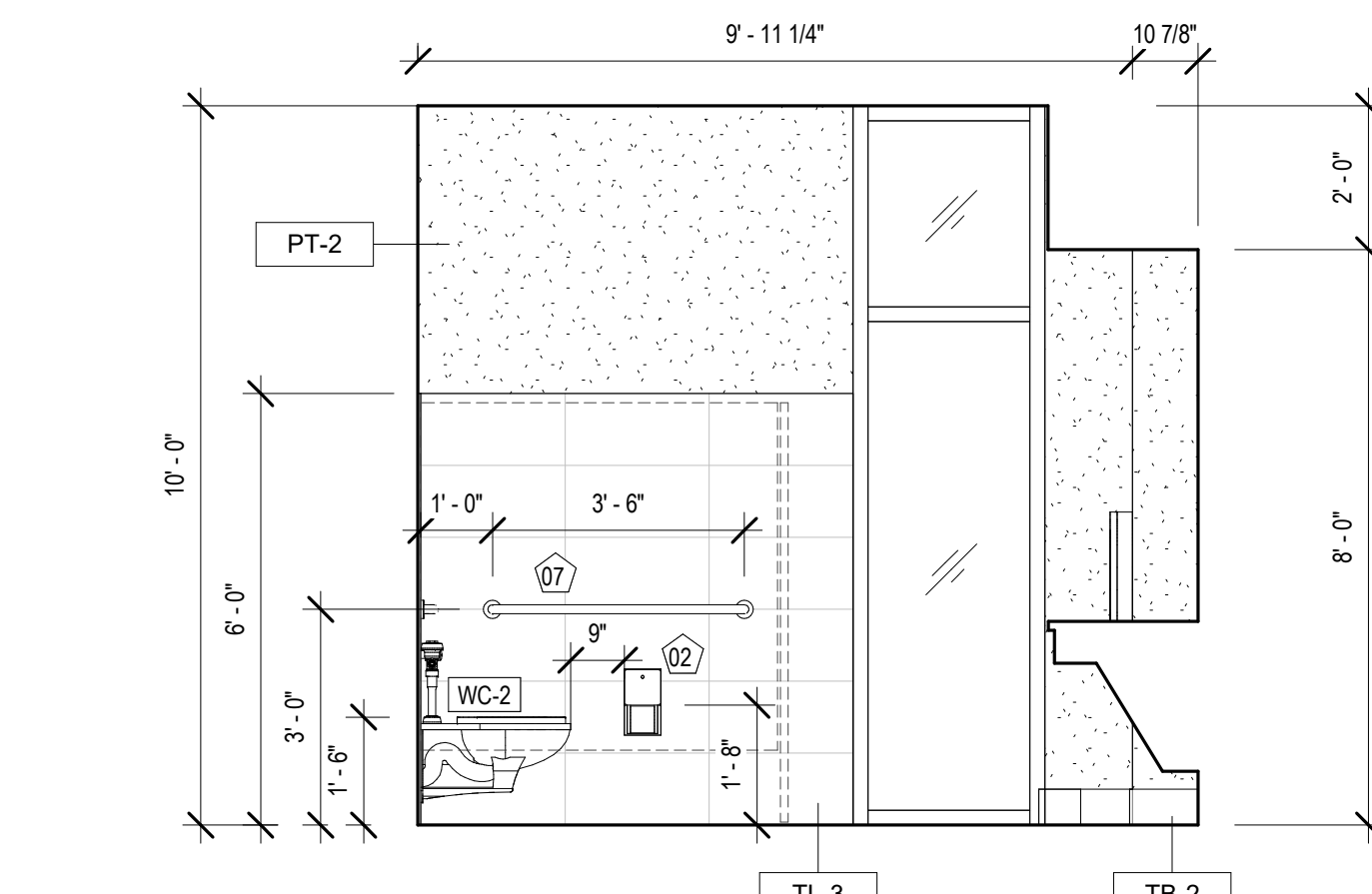

8 INT. ELEVATION - MENS #104  
A341 3/8" = 1'-0"

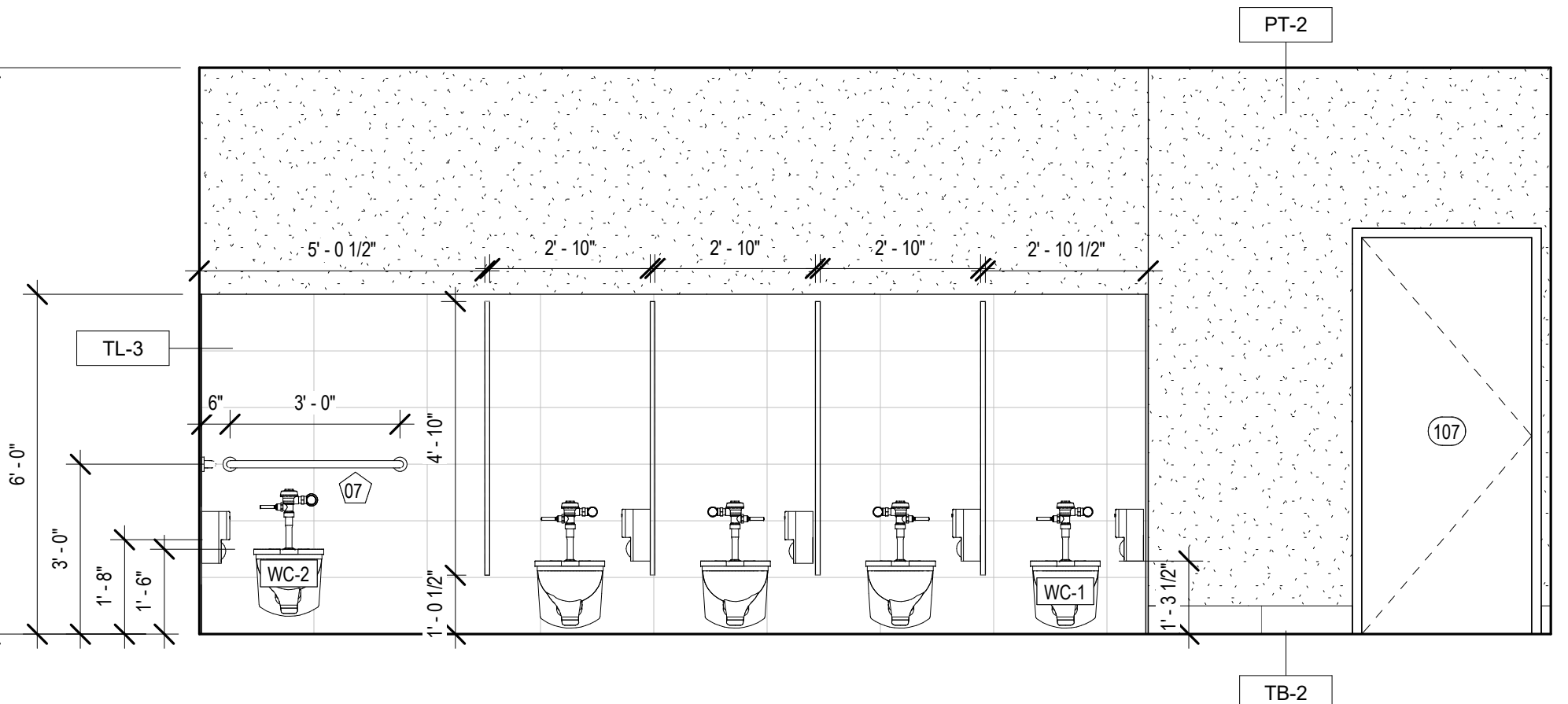

1 INT. ELEVATION - WOMEN'S #107  
A341 3/8" = 1'-0"

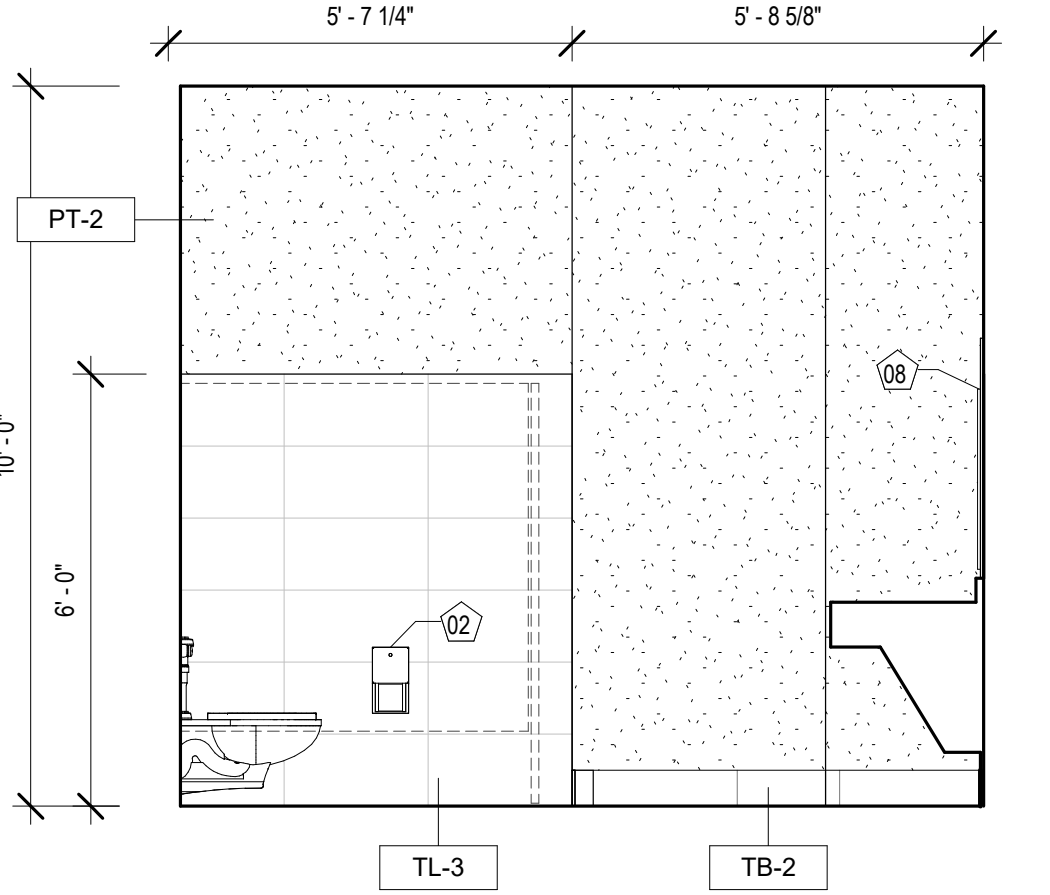

2 INT. ELEVATION - WOMEN'S #107  
A341 3/8" = 1'-0"

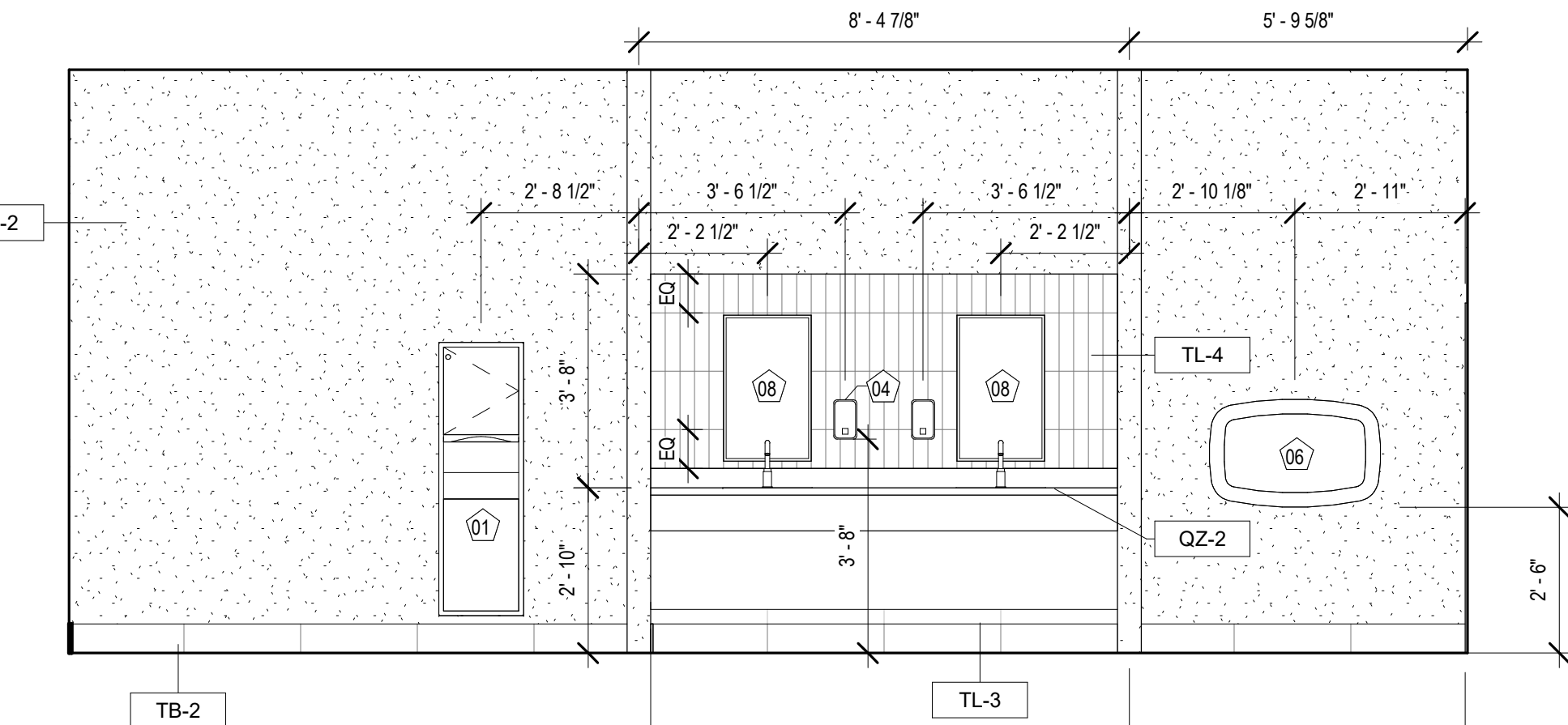

3 INT. ELEVATION - WOMEN'S #107  
A341 3/8" = 1'-0"

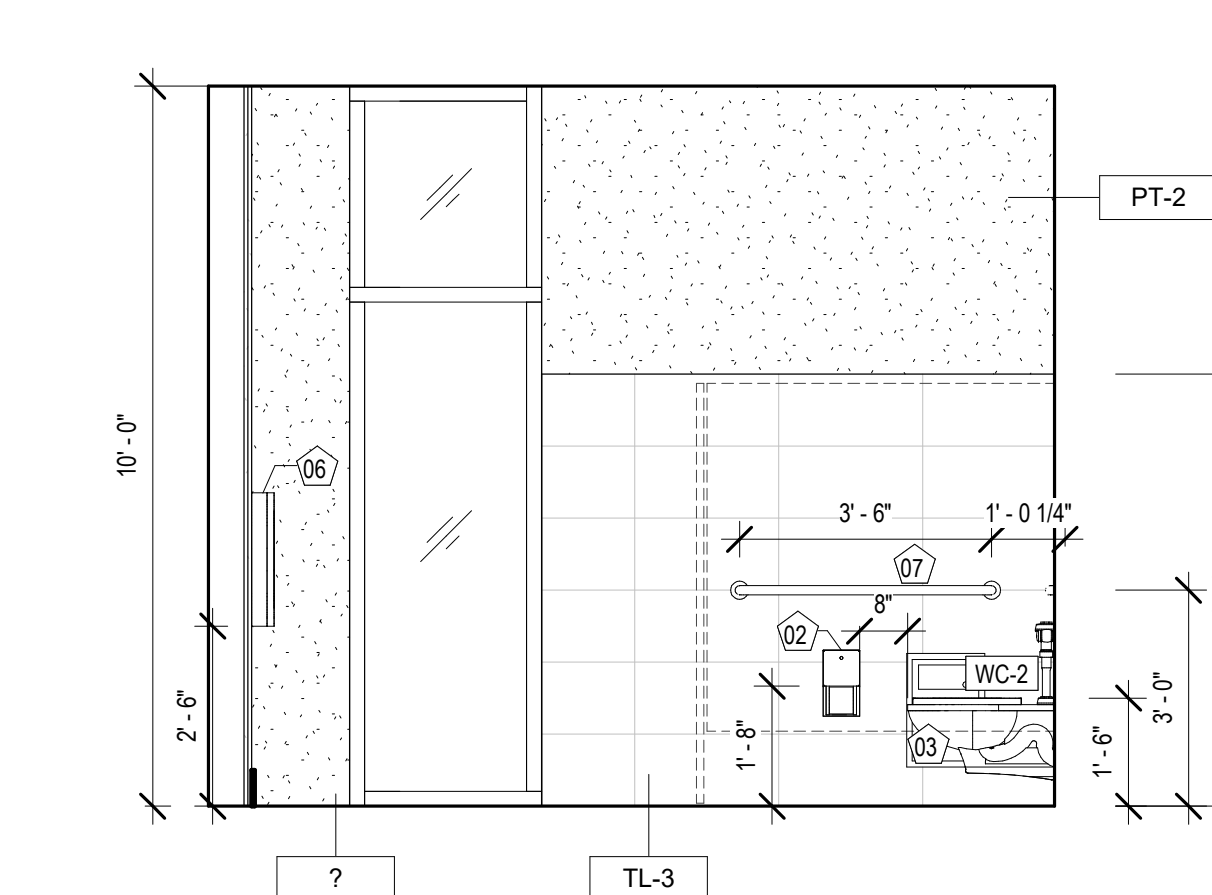

4 INT. ELEVATION - WOMEN'S #107  
A341 3/8" = 1'-0"

MATERIALS KEYING/ GENERAL NOTES

TOILET ROOM ACCESSORY LEGEND	
01	PAPER TOWEL DISPENSER / WASTE RECEPTACLE
02	SURFACE MOUNTED TOILET TISSUE DISPENSER
03	SANITARY NAPKIN DISPOSAL
04	SURFACE MOUNTED SOAP DISPENSER
05	COAT HOOK
06	BABY CHANGING STATION
07	36" & 42" GRAB BAR
08	MIRROR 18" x 30"
09	MIRROR 36" x 30"
10	

No.	Description	Date

KEY PLAN

**Mathes Brierre** ARCHITECTS  
 201 St. Charles Avenue, Forty First Floor  
 New Orleans, Louisiana 70170-4100  
 Voice: 504.586.5303. Fax: 504.582.1305  
 300 Heymann Blvd.  
 Lafayette, Louisiana 70503  
 337.233.0614

PROJECT TITLE

**ST. BERNARD  
 PARISH PUBLIC  
 LIBRARY**

ST. BERNARD PARISH

75% CONSTRUCTION DOCUMENTS

DESIGNED BY	Designer	CHECKED BY	Checker
DRAWN BY	Author	DATE	04.03.2020

SHEET TITLE  
 INTERIOR ELEVATIONS

PROJECT NO.	MBA - 11884	SHEET NO.	A341
ABM - 201813			

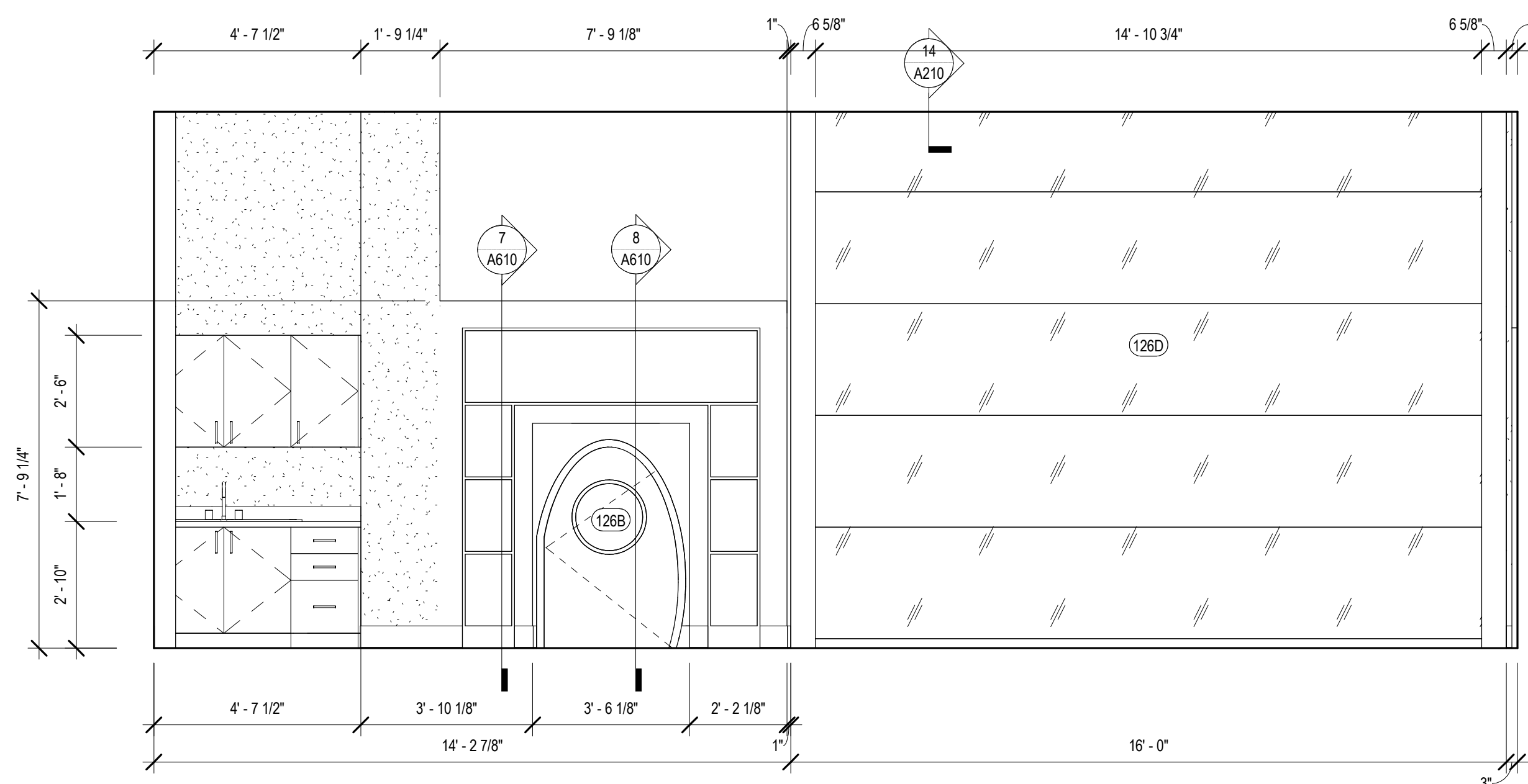

6 INT. ELEVATION - CHILDREN PROGRAM #126  
A342 3/8" = 1'-0"

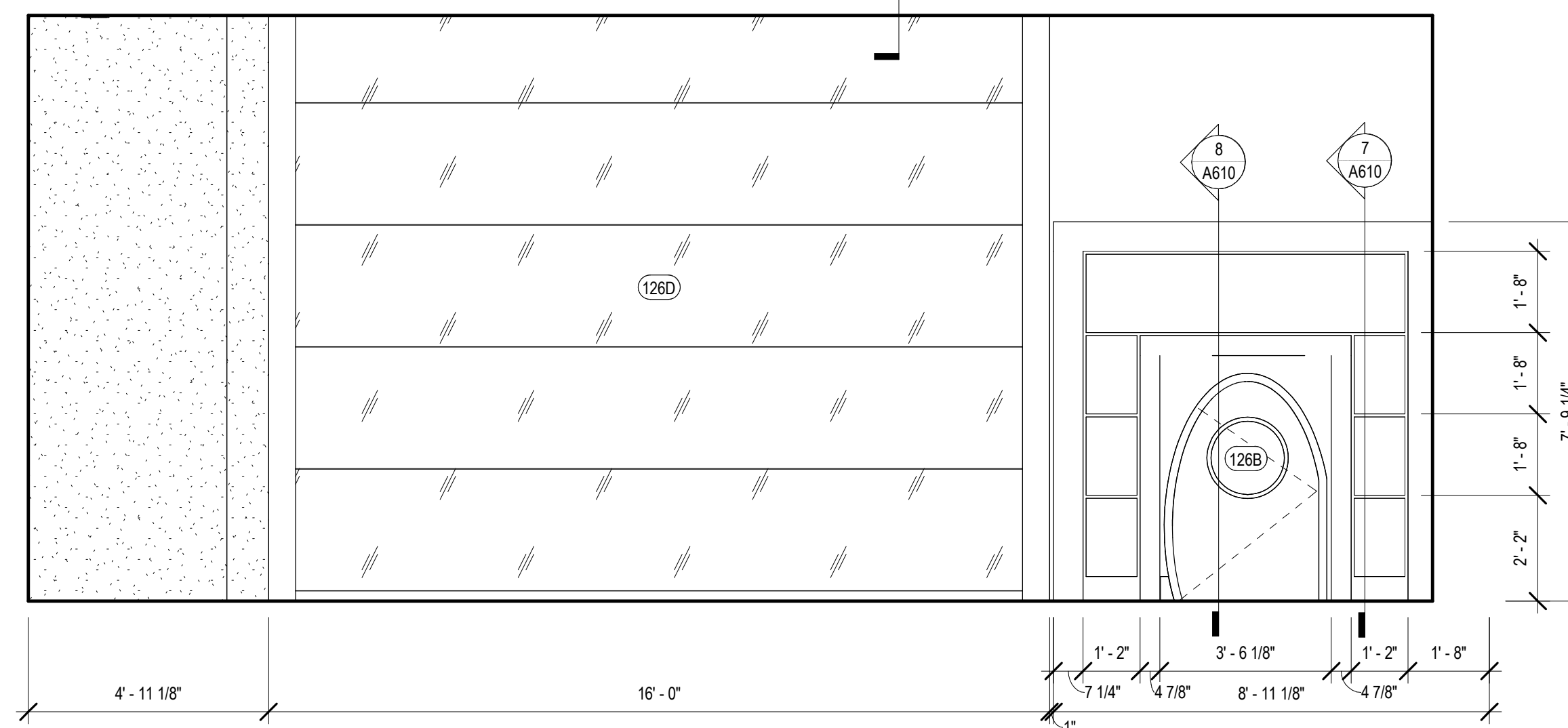

7 INT. ELEVATION - CHILDRENS AREA #125  
A342 3/8" = 1'-0"

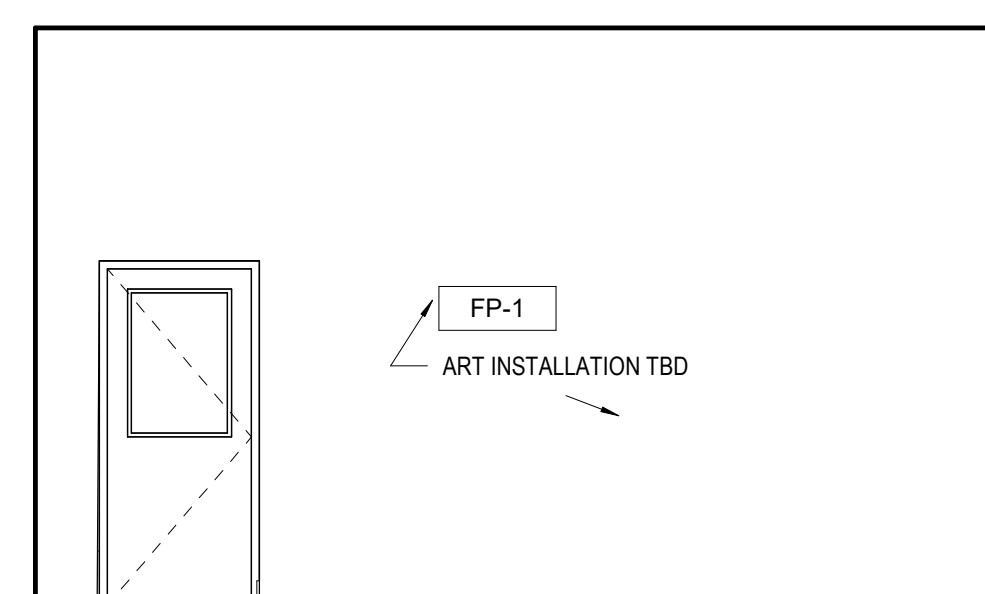

3 INT. ELEVATION - CHILDREN PROGRAM #126  
A342 1/4" = 1'-0"

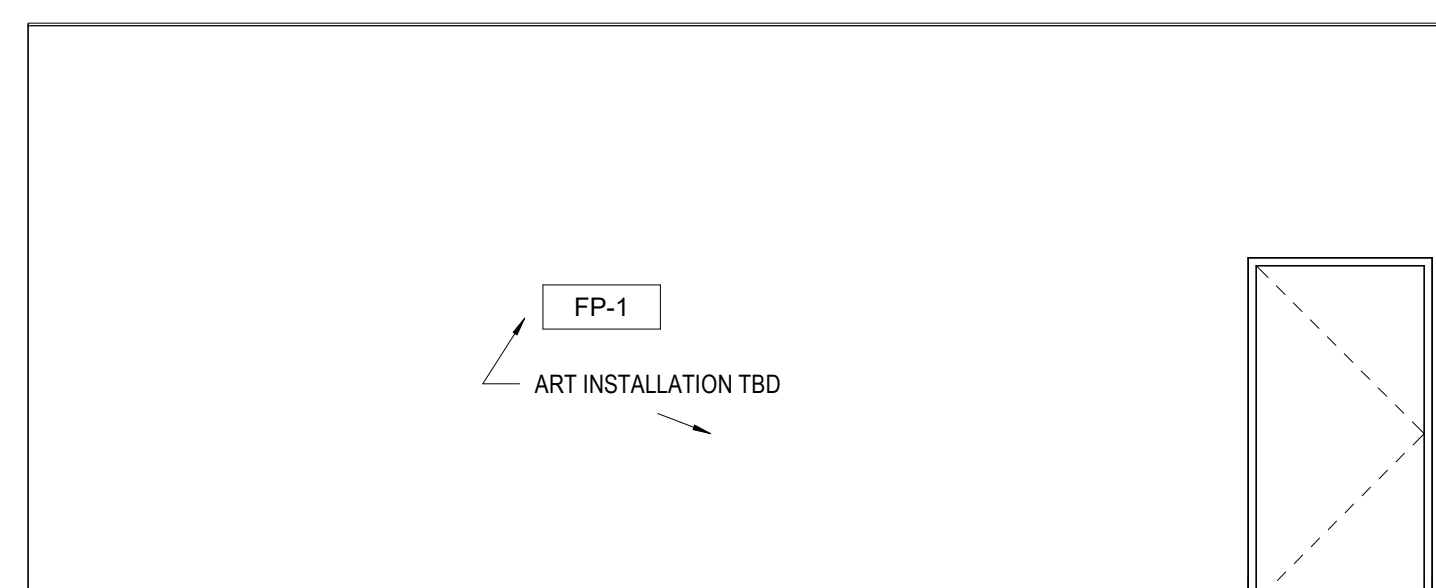

4 INT. ELEVATION - CHILDREN PROGRAM #126  
A342 1/4" = 1'-0"

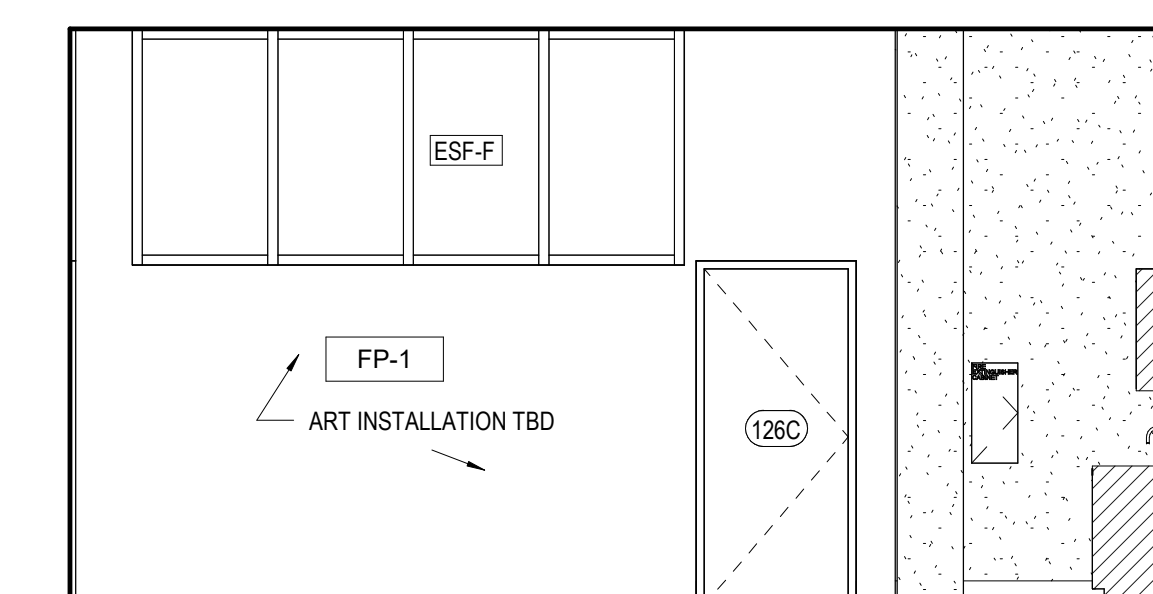

5 INT. ELEVATION - CHILDREN PROGRAM #126  
A342 1/4" = 1'-0"

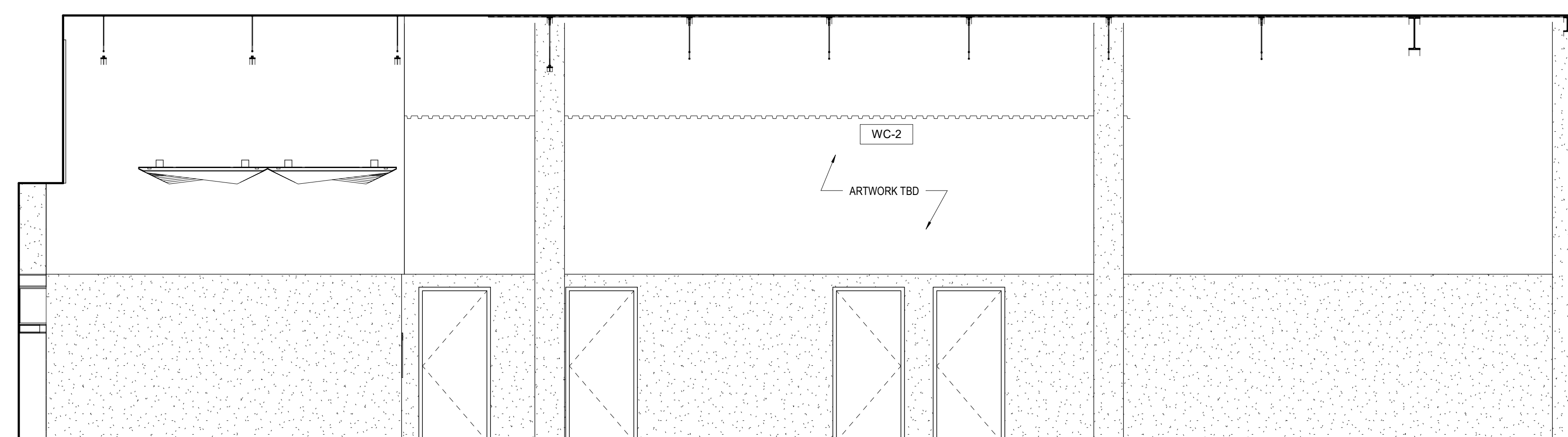

1 INT. ELEVATION - CHILDRENS AREA #125  
A342 1/4" = 1'-0"

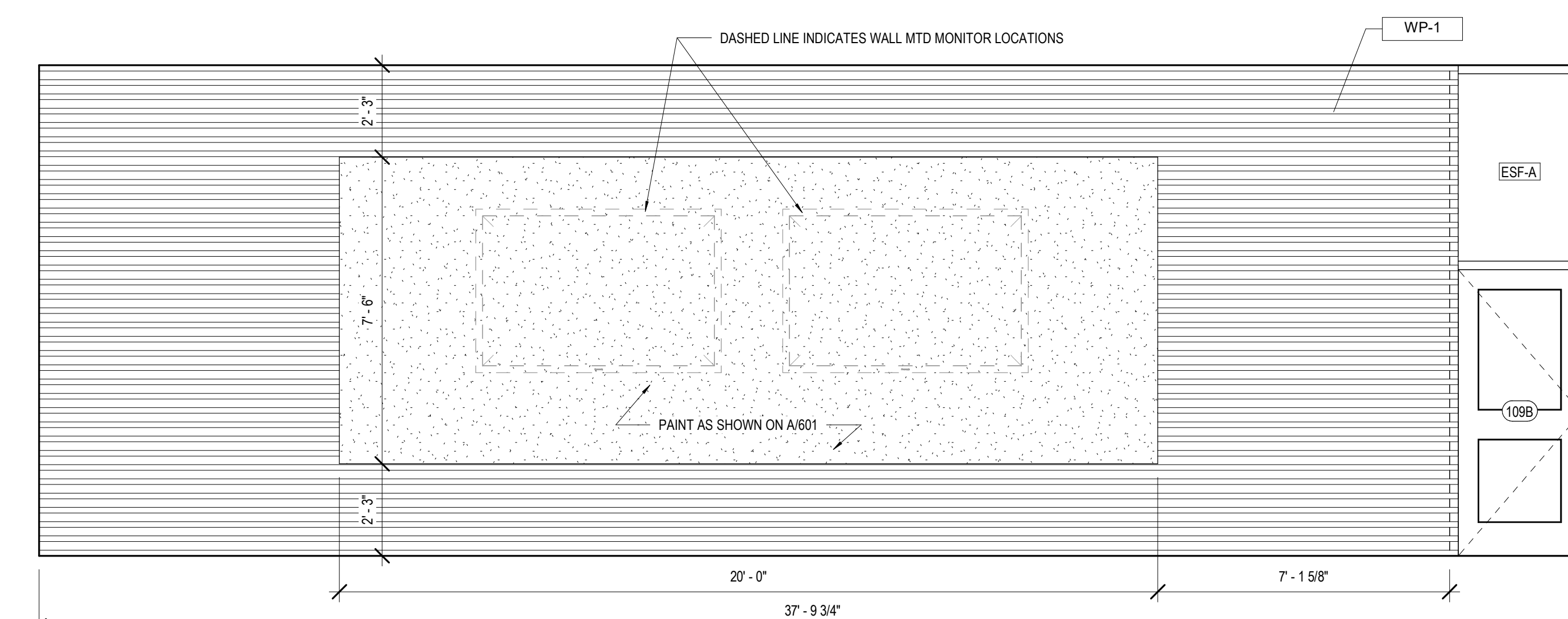

2 INT. ELEVATION - MEETING ROOM #109  
A342 3/8" = 1'-0"

No.	Description	Date

KEY PLAN

Mathes Brierre + /BM  
ARCHITECTS ARCHITECTS BEAZLEY MOLIERE  
A JOINT VENTURE

201 St. Charles Avenue, Forty First Floor  
New Orleans, Louisiana 70170-4100  
Voice: 504.586.5303. Fax: 504.582.1305

300 Heymann Blvd.  
Lafayette, Louisiana 70503  
337.233.0614

PROJECT TITLE

**ST. BERNARD  
PARISH PUBLIC  
LIBRARY**

ST. BERNARD PARISH

75% CONSTRUCTION DOCUMENTS

DESIGNED BY Designer CHECKED BY Checker  
DRAWN BY Author DATE 04.03.2020

SHEET TITLE INTERIOR ELEVATIONS

PROJECT NO. ABM - 201813 SHEET NO. A342

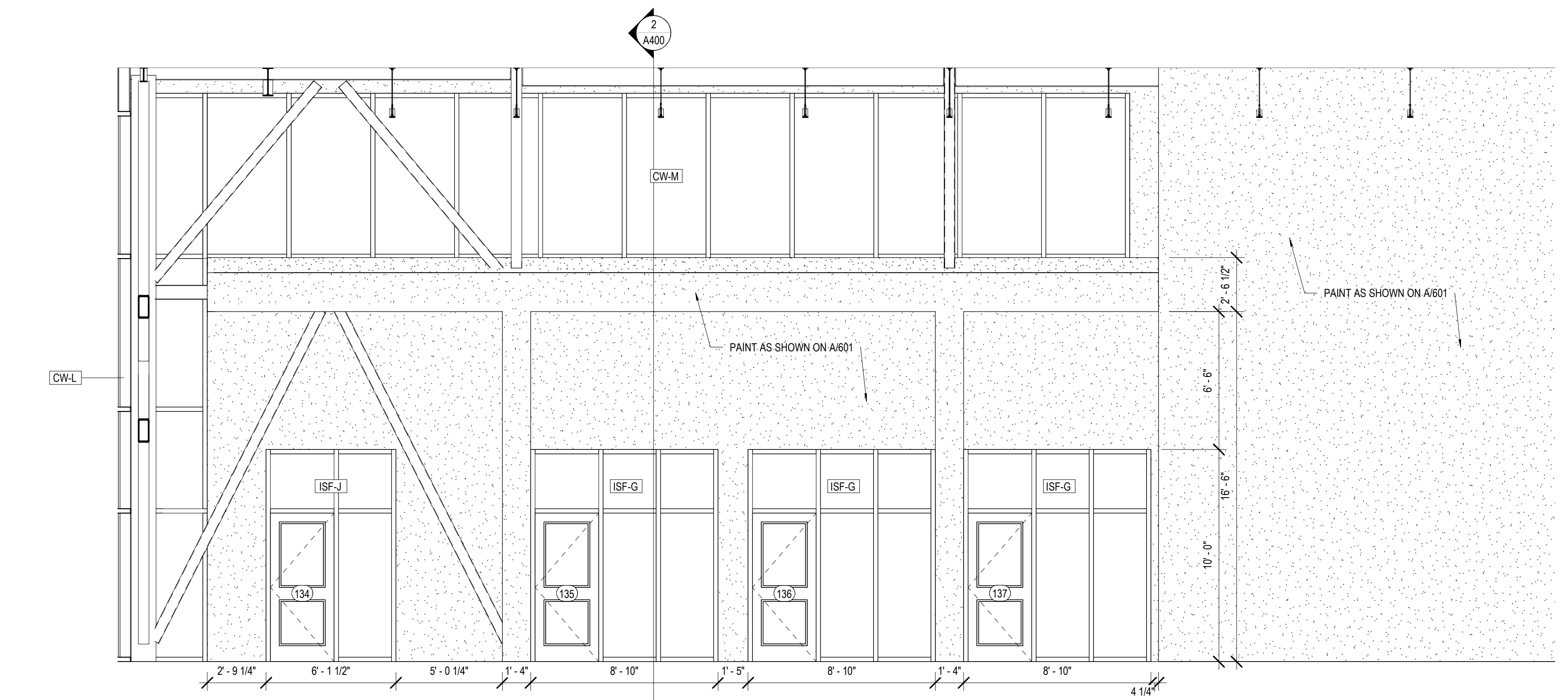

3 INT. ELEVATION - GENERAL COLLECTION #133  
A343

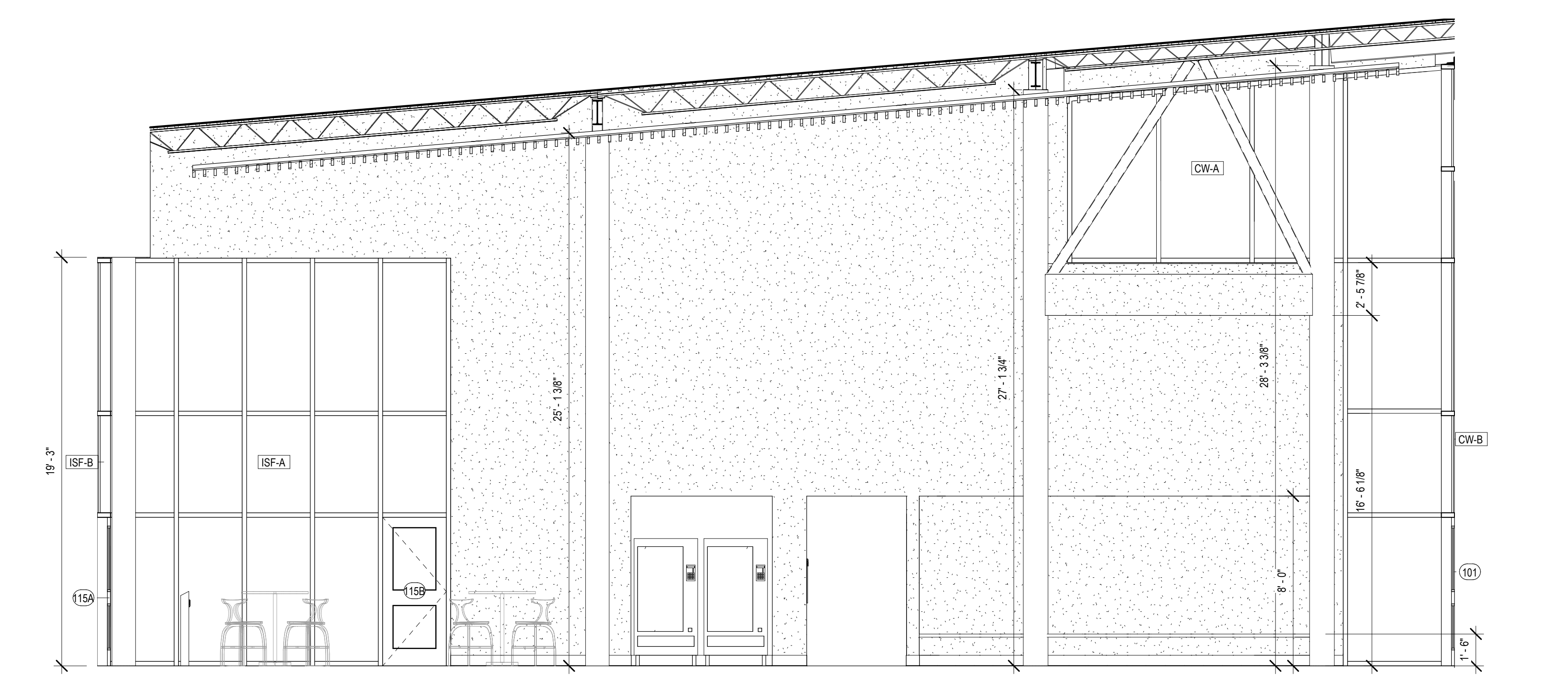

2 INT. ELEVATION - LOBBY #101  
A343 1/4" = 1'-0"

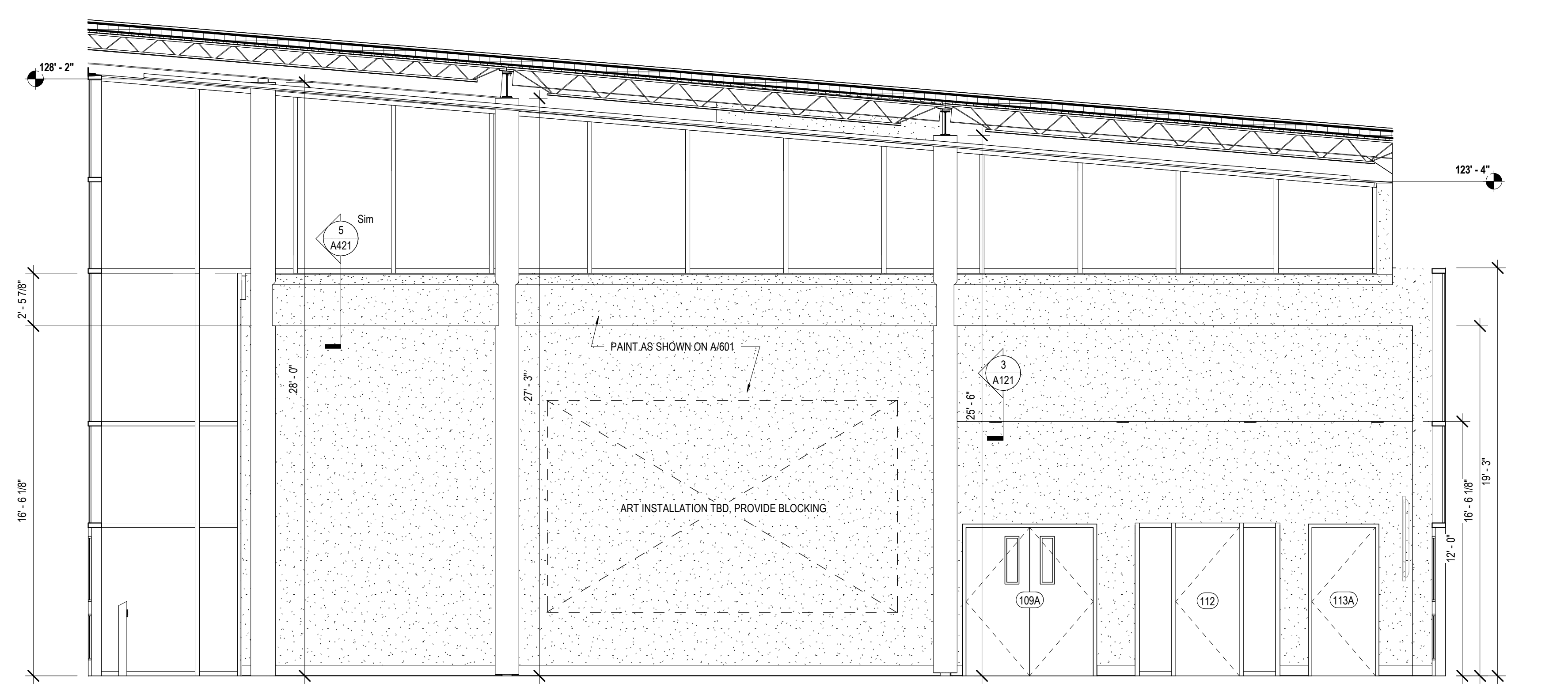

1 INT. ELEVATION - LOBBY #101  
A343 1/4" = 1'-0"

No.	Description	Date

KEY PLAN

**Mathes Brierre + /BM**  
ARCHITECTS ARCHITECTS BEAZLEY MOLIÈRE  
A JOINT VENTURE  
201 St. Charles Avenue, Forty First Floor  
New Orleans, Louisiana 70170-4100  
Voice: 504.586.9303. Fax: 504.582.1305  
300 Heymann Blvd.  
Lafayette, Louisiana 70503  
337.233.0614

PROJECT TITLE

**ST. BERNARD  
PARISH PUBLIC  
LIBRARY**

ST. BERNARD PARISH

75% CONSTRUCTION DOCUMENTS

DESIGNED BY	Designer	CHECKED BY	Checker
DRAWN BY	Author	DATE	04.03.2020

SHEET TITLE  
INTERIOR ELEVATIONS

PROJECT NO.	SHEET NO.
MBA - 11884 ABM - 201813	<b>A343</b>

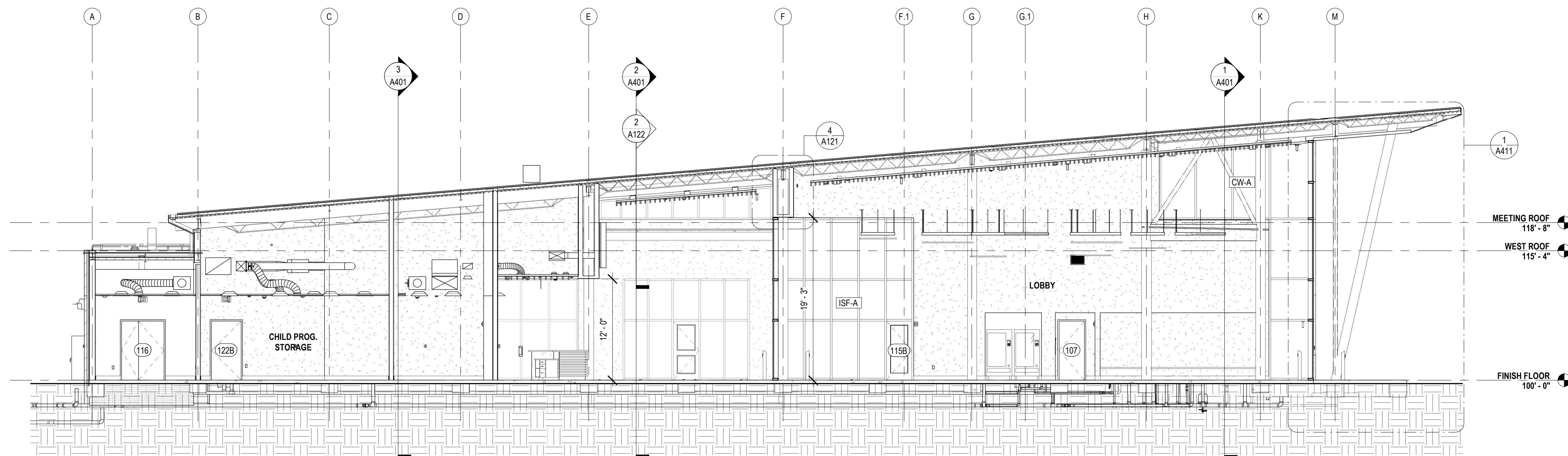

1 EW BLDG SECTION @ LOBBY N  
A400 1/8" = 1'-0"

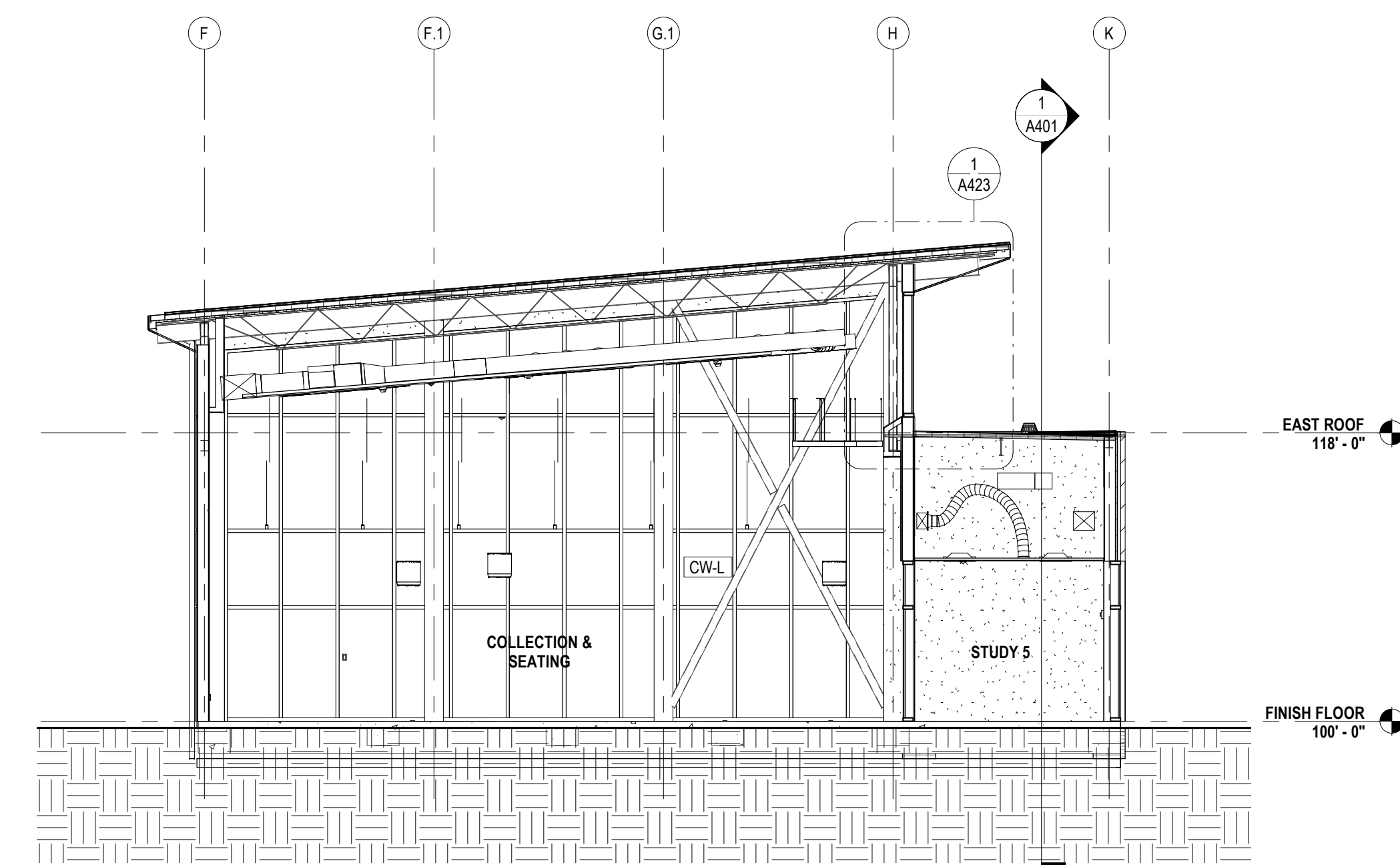

2 EW PARTIAL SECTION @ STUDY ROOMS  
A400 1/8" = 1'-0"

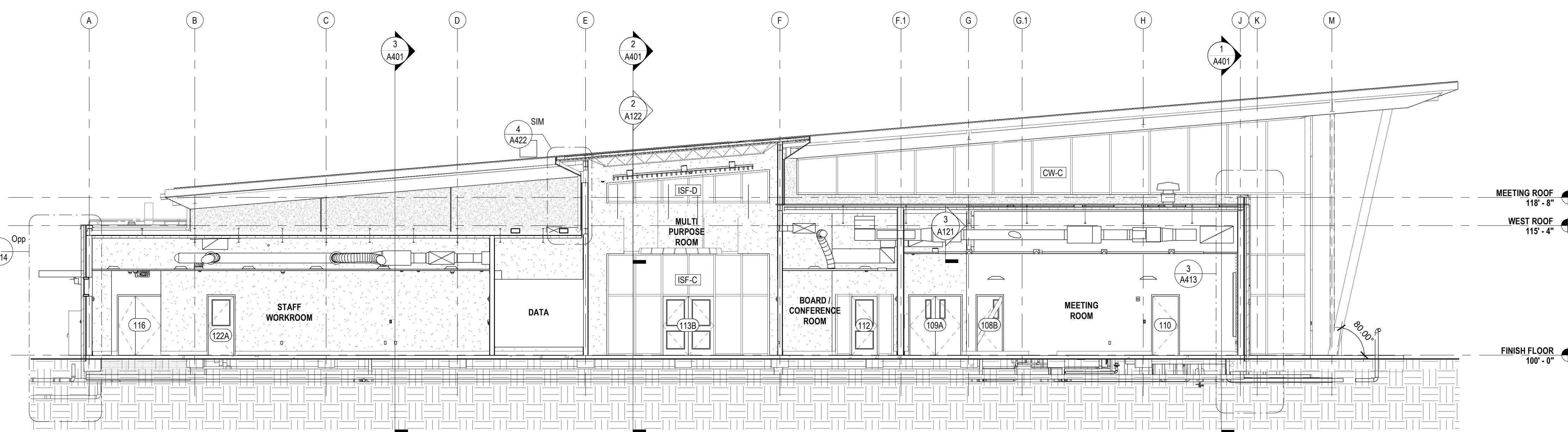

3 EW BLDG SECTION @ MEETING ROOM  
A400 1/8" = 1'-0"

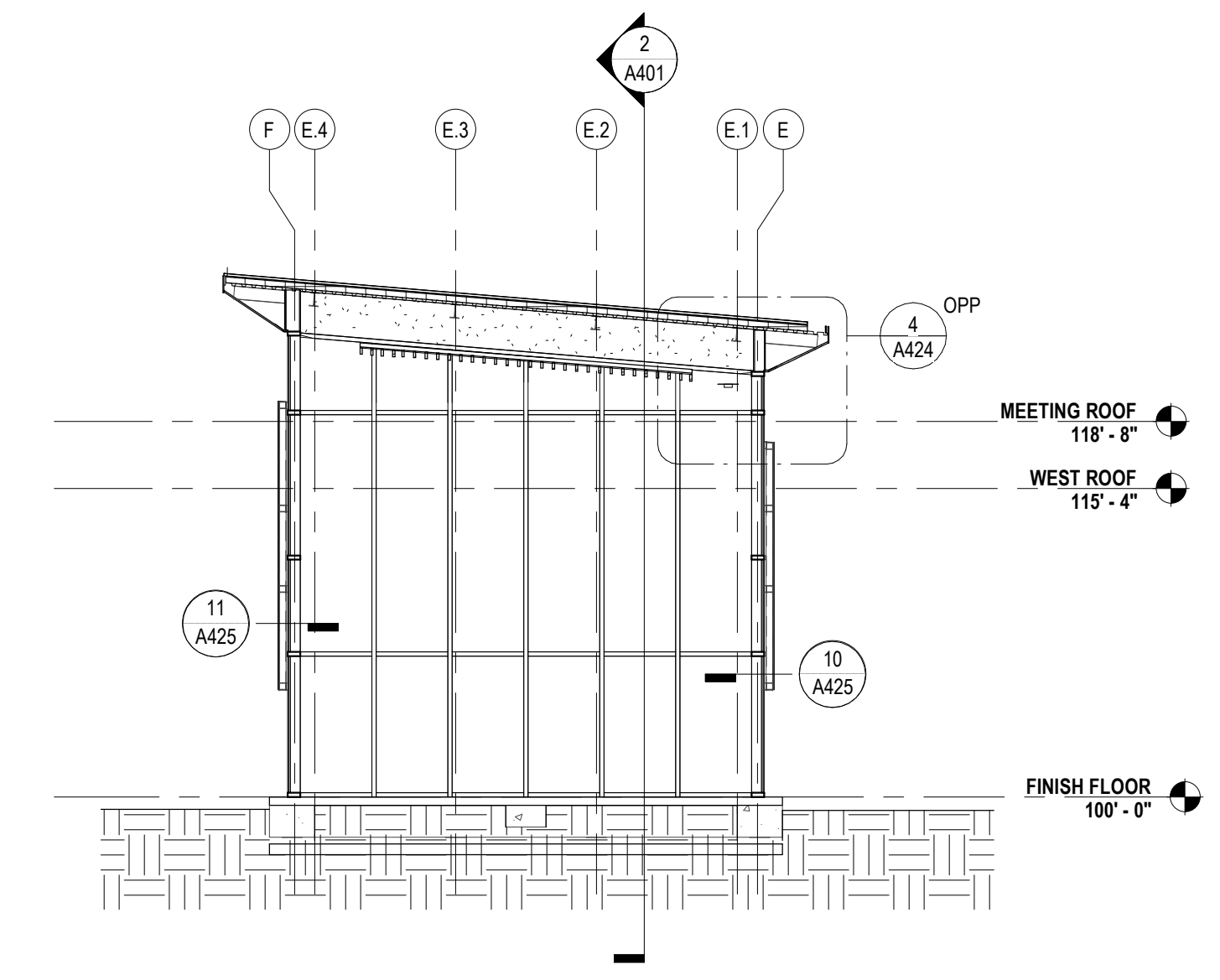

5 EW PARTIAL SECTION @ MULTIPURPOSE RM.  
A400 1/8" = 1'-0"

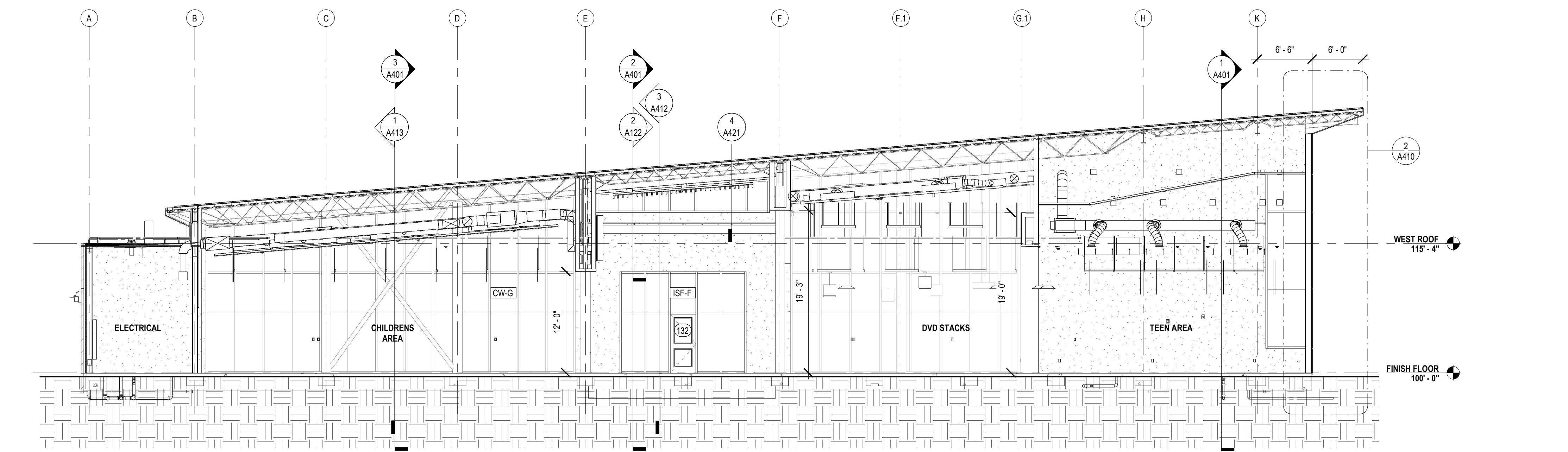

6 EW BUILDING SECTION @ TEEN  
A400 1/8" = 1'-0"

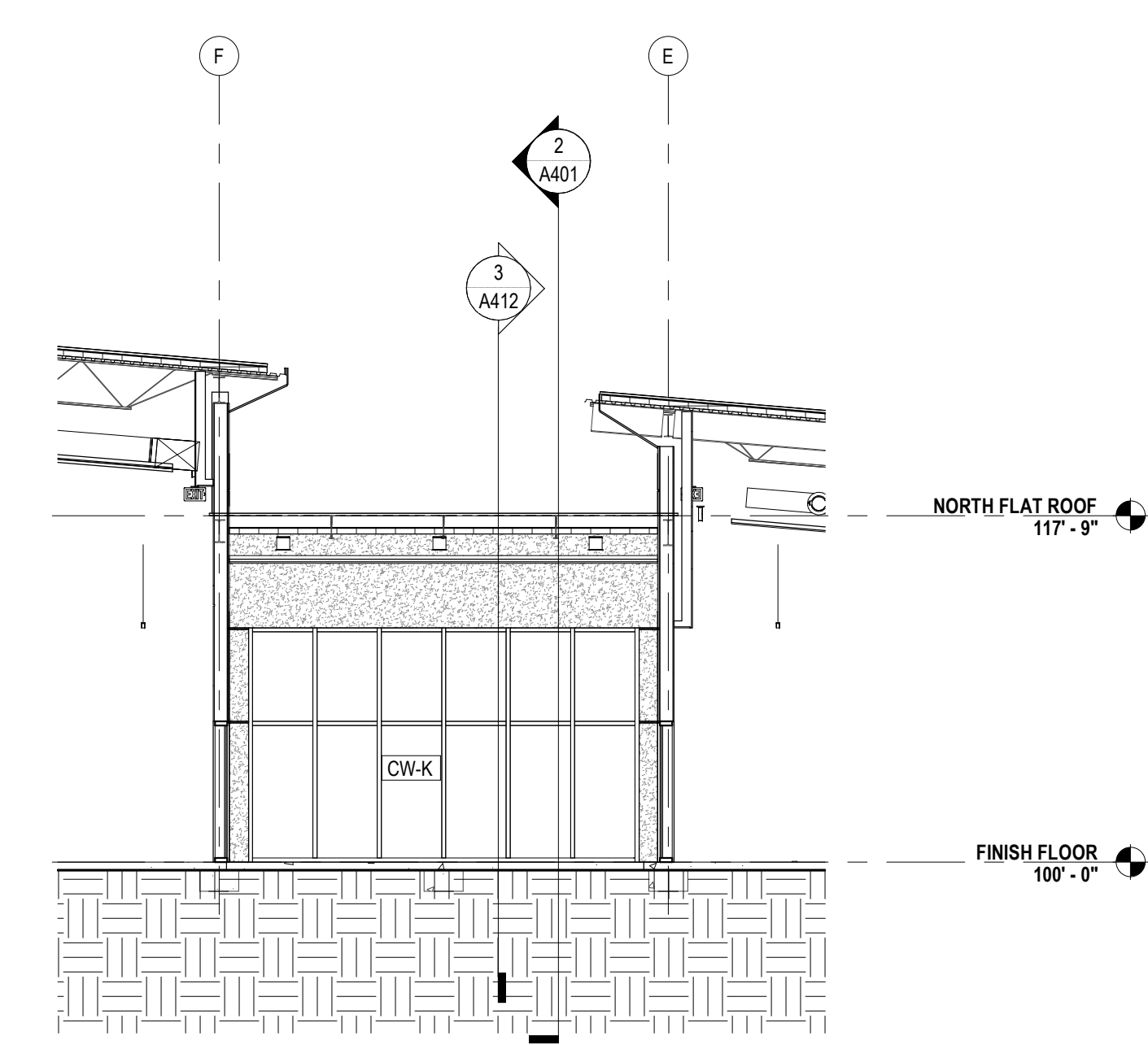

4 EW PARTIAL SECTION @ COVERED PORCH  
A400

No.	Description	Date

KEY PLAN

Mathes Briere + /BM  
ARCHITECTS ARCHITECTS BEAZLEY MOLIÈRE  
A JOINT VENTURE

201 St. Charles Avenue, Forty First Floor  
New Orleans, Louisiana 70170-4100  
Voice: 504.586.9303. Fax: 504.582.1305

300 Heymann Blvd.  
Lafayette, Louisiana 70503  
337.233.0614

PROJECT TITLE

**ST. BERNARD  
PARISH PUBLIC  
LIBRARY**

ST. BERNARD PARISH

75% CONSTRUCTION DOCUMENTS

DESIGNED BY CDB CHECKED BY ALB

DRAWN BY MP/SC/ALB DATE 04.03.2020

SHEET TITLE BUILDING SECTIONS

PROJECT NO. SHEET NO.

MBA - 11884 A400  
ABM - 201813

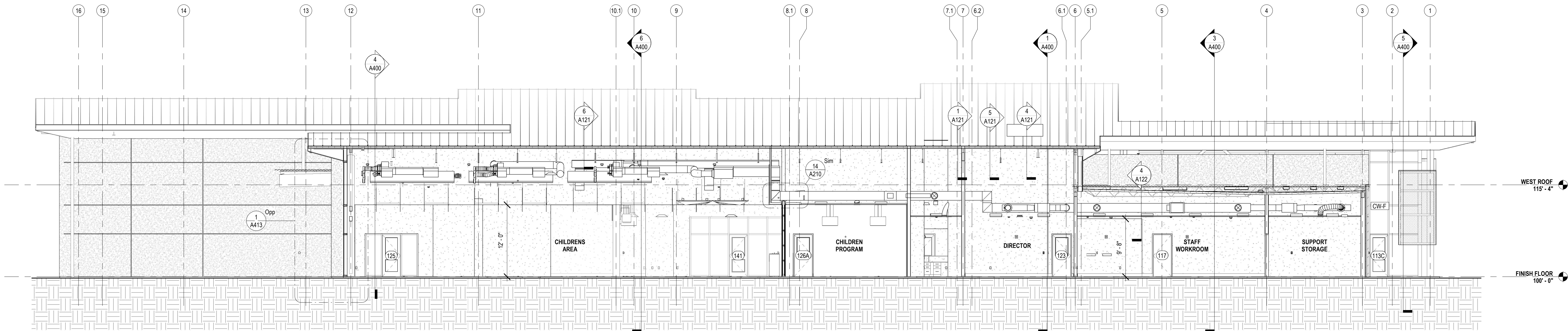

3 NS BLDG SECTION @ ADMIN  
A401 1/8" = 1'-0"

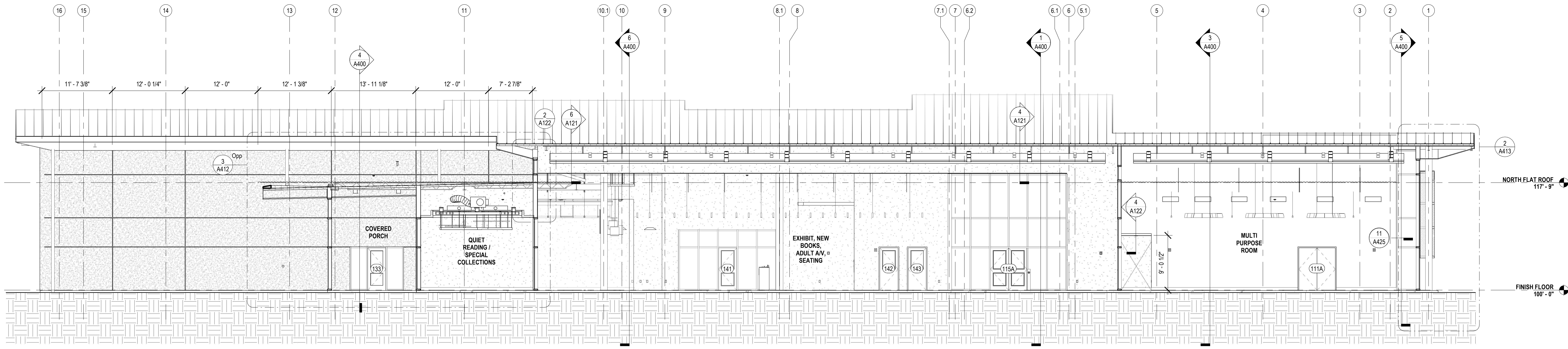

2 NS BLDG SECTION @ SPINE E  
A401 1/8" = 1'-0"

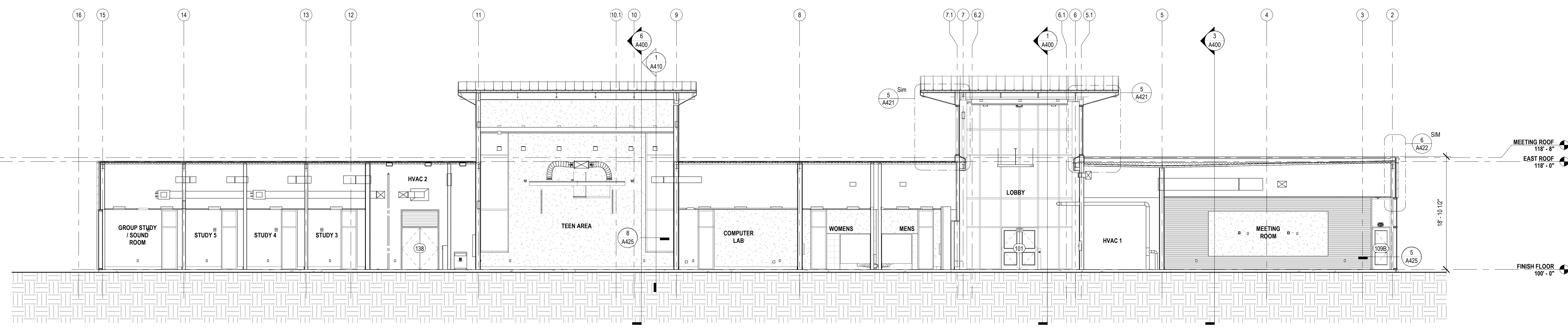

1 NS BLDG SECTION @ MEETING ROOM  
A401 1/8" = 1'-0"

No.	Description	Date

KEY PLAN

Mathes Brierre + ARCHITECTS  
ARCHITECTS BEAZLEY MOLIÈRE  
A JOINT VENTURE

201 St. Charles Avenue, Forty First Floor  
New Orleans, Louisiana 70170-4100  
Voice: 504.586.5303, Fax: 504.582.1305  
300 Heymann Blvd.  
Lafayette, Louisiana 70503  
337.233.0614

PROJECT TITLE

**ST. BERNARD  
PARISH PUBLIC  
LIBRARY**

ST. BERNARD PARISH

75% CONSTRUCTION DOCUMENTS

DESIGNED BY CDB CHECKED BY ALB

DRAWN BY MP/SC/ALB DATE 04.03.2020

SHEET TITLE BUILDING SECTIONS

PROJECT NO. SHEET NO.

MBA - 11884  
ABM - 201813 **A401**

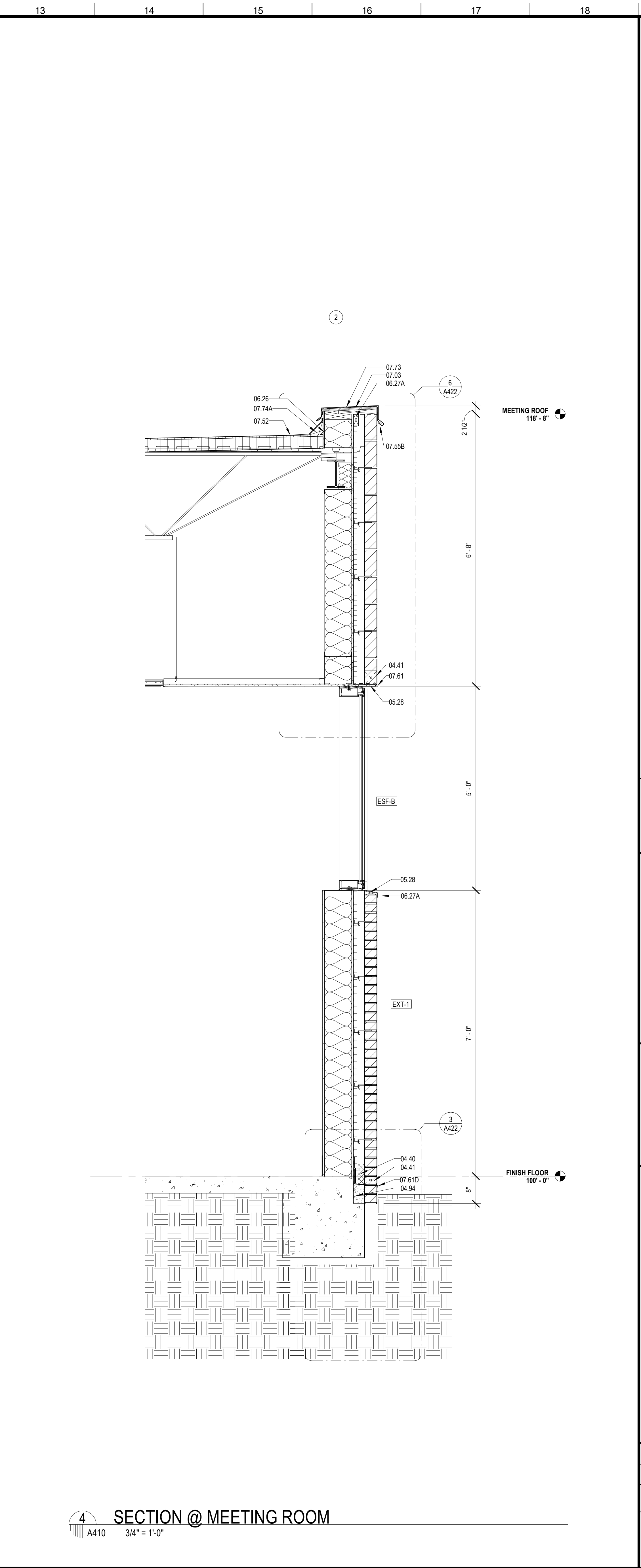
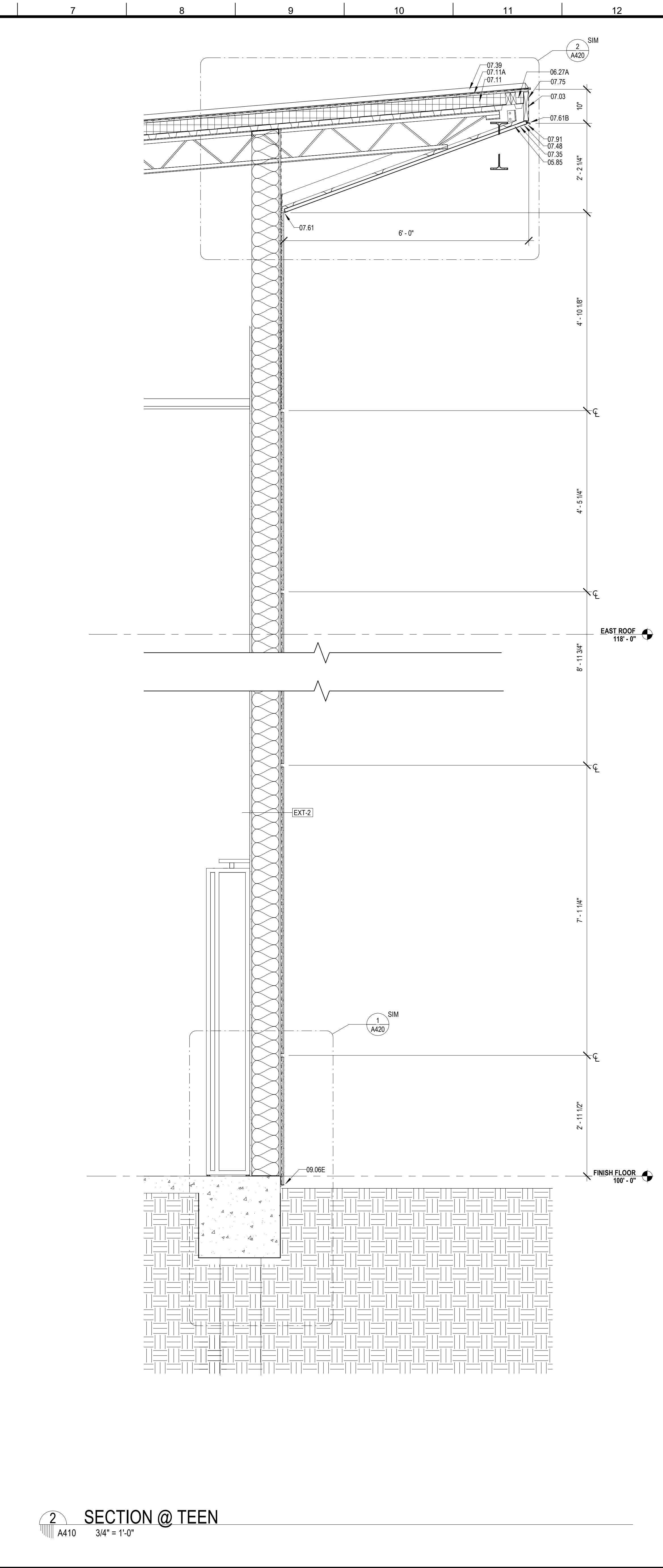
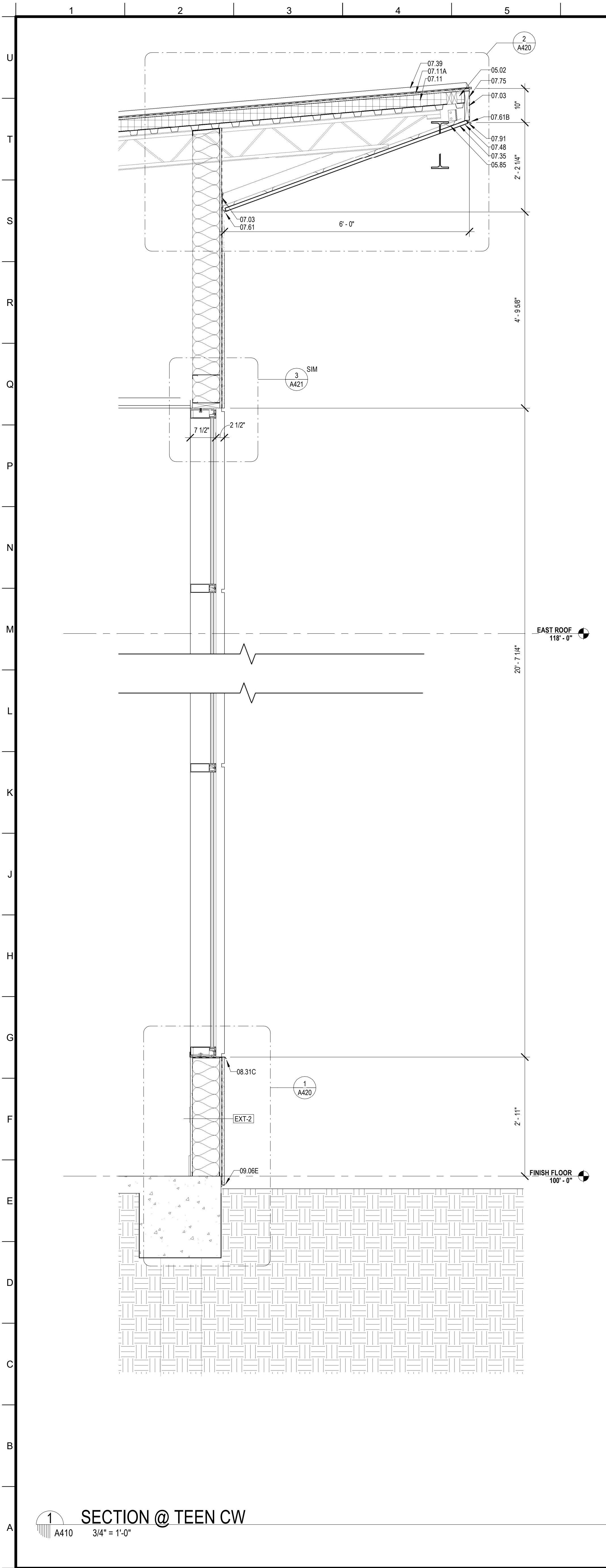

MATERIALS KEYING/ GENERAL NOTES

Key Value	Keynote Text
04.40	MORTAR CONTROL
04.41	WEEP HOLE AT 32" ON CENTER
04.94	SOLID MORTAR FILL
05.02	STEEL EDGE BEAM - RE: STRUCTURAL (05 12 00)
05.28	STEEL ANGLE - RE: STRUCTURAL (05 12 00)
05.85	7/8" HAT CHANNEL
06.26	1/2" PLYWOOD SHEATHING
06.27A	TREATED WOOD BLOCKING
07.03	MEMBRANE WATERPROOFING (07 27 26)
07.11	RIGID ROOF INSULATION (3 1/2" THK) (07 51 00)
07.11A	COVERBOARD (1/2" THK) (07 51 00)
07.35	PREFORMED METAL SOFFIT PANELS (07 41 00)
07.39	STANDING SEAM METAL ROOF (07 41 00)
07.48	J CLOSURE
07.52	MODIFIED BITUMEN ROOF (07 51 00)
07.55B	ANCHOR BAR ATTACH AT 8" O.C. CONTINUOUS (07 51 00)
07.61	METAL FLASHING
07.61B	CONTINUOUS 26 GA. GALVANIZED METAL CLEAT (07 61 00)
07.61D	METAL COUNTER FLASHING
07.73	METAL COPING (07 60 00)
07.74A	CANT (TREATED WOOD) (07 60 00)
07.75	METAL FASCIA - PTD. (07 60 00)
07.91	BACKER ROD & SEALANT
08.31C	ALUMINUM SILL FLASHING - DAM AT ENDS (08 40 00)
09.06E	STUCCO SYSTEM DRIP SCREED (09 22 00)

No.	Description	Date

KEY PLAN

Mathes Briere + ARCHITECTS  
 ARCHITECTS BEAZLEY MOLIÈRE  
 A JOINT VENTURE

201 St. Charles Avenue, Forty First Floor  
 New Orleans, Louisiana 70170-4100  
 Voice: 504.586.9303, Fax: 504.582.1305

300 Heymann Blvd.  
 Lafayette, Louisiana 70503  
 337.233.0614

PROJECT TITLE

**ST. BERNARD PARISH PUBLIC LIBRARY**

ST. BERNARD PARISH

75% CONSTRUCTION DOCUMENTS

DESIGNED BY	Designer	CHECKED BY	Checker
DRAWN BY	Author	DATE	04.03.2020
SHEET TITLE			
WALL SECTIONS			
PROJECT NO.	SHEET NO.		
MBA - 11884 ABM - 201813	A410		

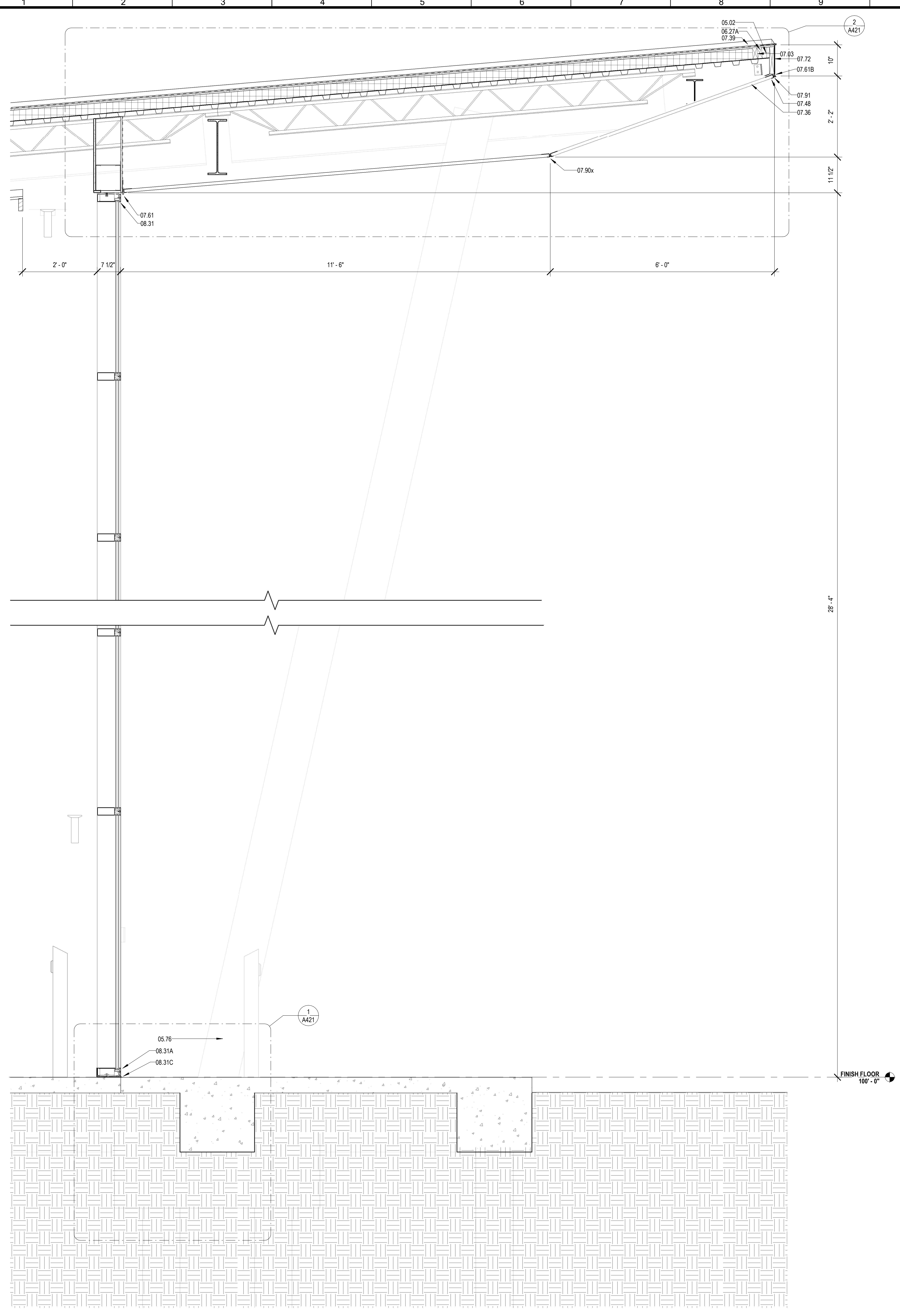

1 SECTION @ LOBBY  
A411 3/4" = 1'-0"

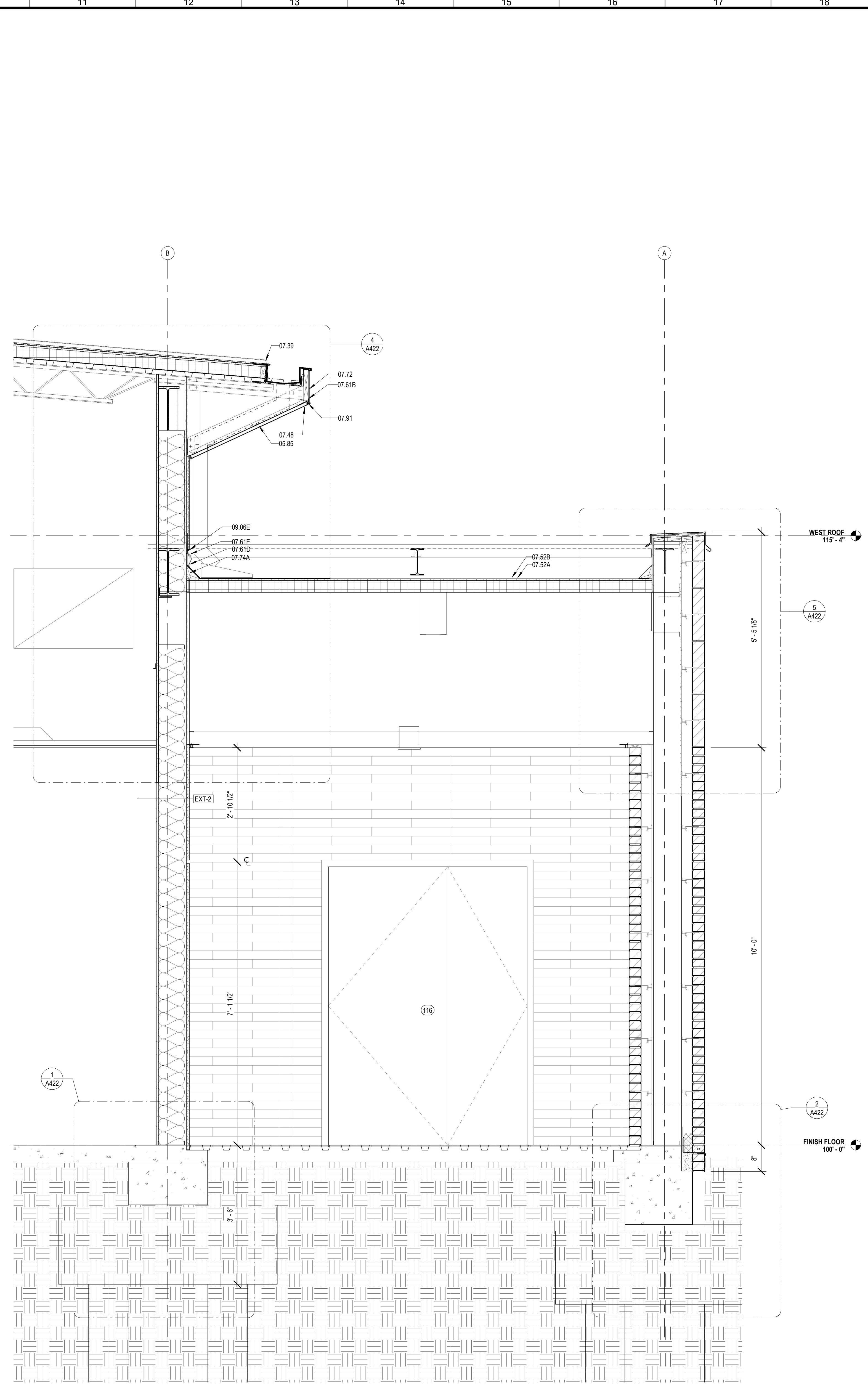

2 SECTION @ STAFF ENTRANCE  
A411 3/4" = 1'-0"

MATERIALS KEYING/ GENERAL NOTES

Key Value	Keynote Text
05.02	STEEL EDGE BEAM - RE: STRUCTURAL (05 12 00)
05.76	ALUMINUM COLUMN COVER (1/8" THK)
05.85	7/8" HAT CHANNEL
06.27A	TREATED WOOD BLOCKING
07.03	MEMBRANE WATERPROOFING (07 27 35)
07.36	PREFORMED PERFORATED METAL SOFFIT PANELS
07.39	STANDING SEAM METAL ROOF (07 41 00)
07.48	U CLOSURE
07.52A	BASE PLY (07 51 00)
07.52B	MODIFIED BITUMEN MEMBRANE (07 51 00)
07.61	METAL FLASHING
07.61B	CONTINUOUS 26 GA. GALVANIZED METAL CLEAT (07 60 00)
07.61D	METAL COUNTER FLASHING
07.61E	METAL FLASHING RECEIVER
07.72	METAL ROOF EDGE (07 60 00)
07.74A	CANT (TREATED WOOD) (07 60 00)
07.90x	
07.91	BACKER ROD & SEALANT
08.31	ALUMINUM FRAME (08 40 00)
08.31A	ALUMINUM SILL (08 40 00)
08.31C	ALUMINUM SILL FLASHING - DAM AT ENDS (08 40 00)
09.06E	STUCCO SYSTEM DRIP SCREED (09 22 00)

No.	Description	Date

KEY PLAN

Mathes Brierre + /BM  
ARCHITECTS ARCHITECTS BEAZLEY MOLIÈRE  
A JOINT VENTURE

201 St. Charles Avenue, Forty First Floor  
New Orleans, Louisiana 70170-4100  
Voice: 504.586.9303. Fax: 504.582.1305

300 Heymann Blvd.  
Lafayette, Louisiana 70503  
337.233.0614

PROJECT TITLE

**ST. BERNARD PARISH PUBLIC LIBRARY**

ST. BERNARD PARISH

75% CONSTRUCTION DOCUMENTS

DESIGNED BY	CDB	CHECKED BY	ALB
DRAWN BY	MP/SC/ALB	DATE	04.03.2020
SHEET TITLE			
WALL SECTIONS			
PROJECT NO.	SHEET NO.		
MBA - 11884	A411		
ABM - 201813			