

PLANT LIST					
SYM.	Qty.	Botanical Name	Common Name	Specifications	Space
<b>Trees/Shrubs/Groundcovers</b>					
MV	11	Magnolia virginiana	Sweet Bay Magnolia	FG, 10-12' Ht., 2" Cal. Min.	As Shown
TD	6	Taxodium distichum	Bald Cypress	2" Caliper	As Shown
QV	8	Quercus virginiana	Live Oak	FG, 10-12' Ht., 2" Cal. Min.	As Shown
LI	10	Lagerstroemia indica 'Natchez'	Crape Myrtle	Multi-Trunk, 30 Gallon, 8-10' Ht.	As Shown
UP	29	Ulmus parvifolia 'Etna II'	Allele Elm	FG, 13-15' Ht., 3" Cal. Min.	As Shown
LOR	28	Loropetalum chinense 'Purple Diamond'	Loropetalum	7 gallon, 36" x 36" Min.	As Shown
NOP	102	Nerium Oleander 'Pink Ice'	Pink Oleander	7 gallon, 36" x 36" Min.	As Shown
RRZ	60	Rosa 'Rozraz'	Knockout Rose	3 gallon	As Shown
TAS	200	Trachelospermum asiaticum	Asian Jasmine	4" pots	12" O.C.
<b>Turf</b>					
SOD	Field Measure	Dynonon dactylon 'Turfway 419'	Hybrid Bermuda Sod	Sod's Sod, Pallets	
SEED	Measure	Dynonon dactylon 'Turfway 419'	Hybrid Bermuda Sod	Hydroseed Application	

**MATERIALS KEYING/ GENERAL NOTES**

Note:  
All areas disturbed during construction shall be sodded in accordance with the written specifications.

NO.	REVISION/SUBMISSIONS	DATE

KEY PLAN

**Mathes Brierre**  
ARCHITECTS

201 St. Charles Avenue, Forty First Floor  
New Orleans, Louisiana 70170-4100  
Voice: 504.586.9303 Fax: 504.582.1305  
architecture@mathesbrierre.com

PROJECT TITLE

**ST. BERNARD PARISH PUBLIC LIBRARY**

100% CONSTRUCTION DOCUMENTS

DESIGNED BY	KS	CHECKED BY	KS
DRAWN BY	SH	DATE	11.17.2021
SHEET TITLE			
PLANTING PLAN			
PROJECT NO.	MBA-11884	SHEET NO.	L100
	ABM-201803		

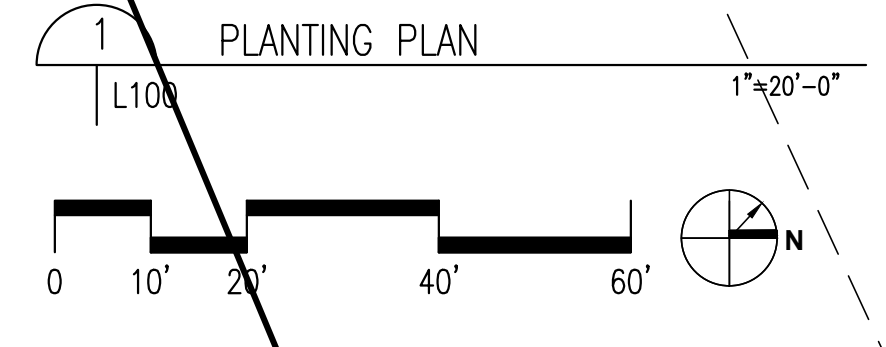



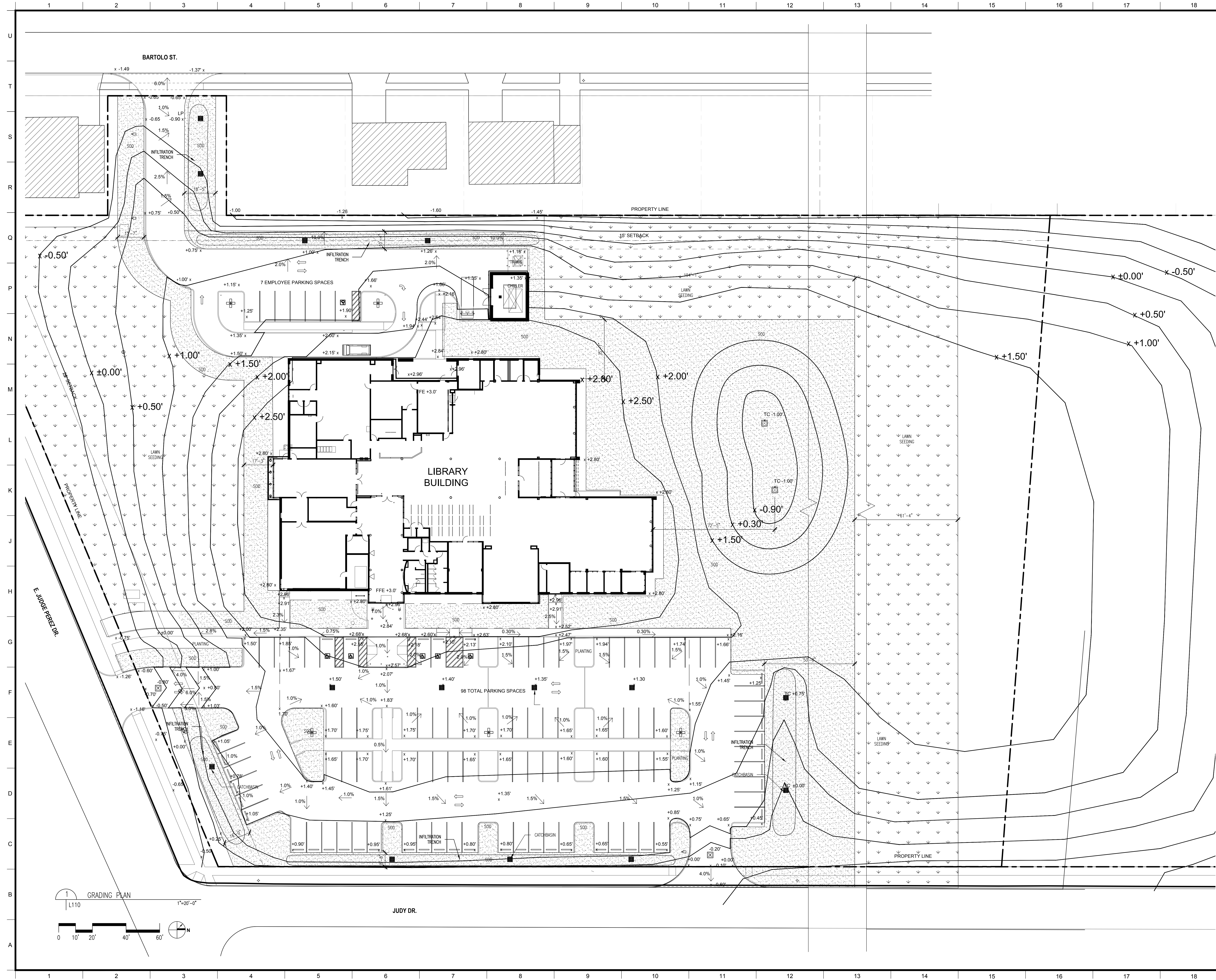

MATERIALS KEYING/ GENERAL NOTES

Notes:

- Field verify all existing grades to determine amount of materials to be regraded around site.
- Elevations shown are referenced from the Base Flood Elevation = ±0.00'
- Refer to sheet L120 for cut and fill diagram to be used for rough grading.
- Refer to Civil Drawings for Utility Plan showing drainage system connections.
- Report any further issues or discrepancies to the architect for consideration.

NO.	REVISION/SUBMISSIONS	DATE

KEY PLAN

**Mathes Brierre**  
ARCHITECTS

201 St. Charles Avenue, Forty First Floor  
New Orleans, Louisiana 70170-4100  
Voice: 504.586.9303, Fax: 504.582.1305  
architecture@mathesbrierre.com

PROJECT TITLE

**ST. BERNARD PARISH PUBLIC LIBRARY**

100% CONSTRUCTION DOCUMENTS

DESIGNED BY	KS	CHECKED BY	KS
DRAWN BY	SH	DATE	12.20.2021
SHEET TITLE			
GRADING PLAN			
PROJECT NO.	MBA-11884	SHEET NO.	L110
	ABM-201803		

CUT / FILL BALANCE SHEET			
AREA NAME	SPATIAL AREA	SOIL VOLUME	TOTAL VOLUME
CUT AREA 1	12,696 SQ.FT.	2,280 CU.YDS.	
CUT AREA 2	42,418 SQ.FT.	5,530 CU.YDS.	
CUT AREA 3	45,126 SQ.FT.	7,270 CU.YDS.	
<b>TOTAL CUT</b>			<b>15,080 CU.YDS. CUT</b>
FILL AREA 1	24,695 SQ.FT.	1,480 CU.YDS.	
FILL AREA 2	5,903 SQ.FT.	300 CU.YDS.	
FILL AREA 3	4,439 SQ.FT.	260 CU.YDS.	
FILL AREA 4	5,282 SQ.FT.	370 CU.YDS.	
FILL AREA 5	45,770 SQ.FT.	4,800 CU.YDS.	
FILL AREA 6	124,887 SQ.FT.	7,130 CU.YDS.	
FILL AREA 7	7,623 SQ.FT.	740 CU.YDS.	
<b>TOTAL FILL</b>			<b>15,080 CU.YDS. FILL</b>

**MATERIALS KEYING/ GENERAL NOTES**

Cut and fill figures shown in this diagram are approximate, based on the amount of surcharge material deposited on the site, and the adjustments to be made to meet the grade elevations required to meet the built elevations shown on sheet L110.

The contractor shall use the grading plan to determine subgrade elevations necessary to meet final grades. If there is extra material remaining after the proper grades are set and the amount of fill necessary has been spread to surrounding area, any extra material shall be spread out into the rear of the site beyond Fill Area 6.

Grades shown on this plan are in reference to Base Flood Elevation = ±0.00'.

Report any further issues or discrepancies to the architect for consideration.

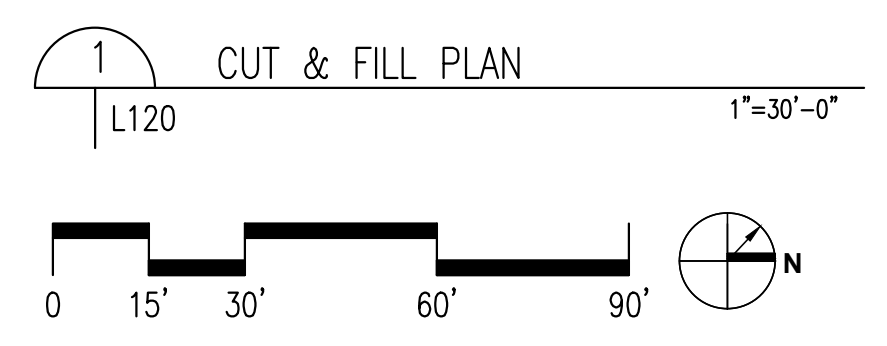
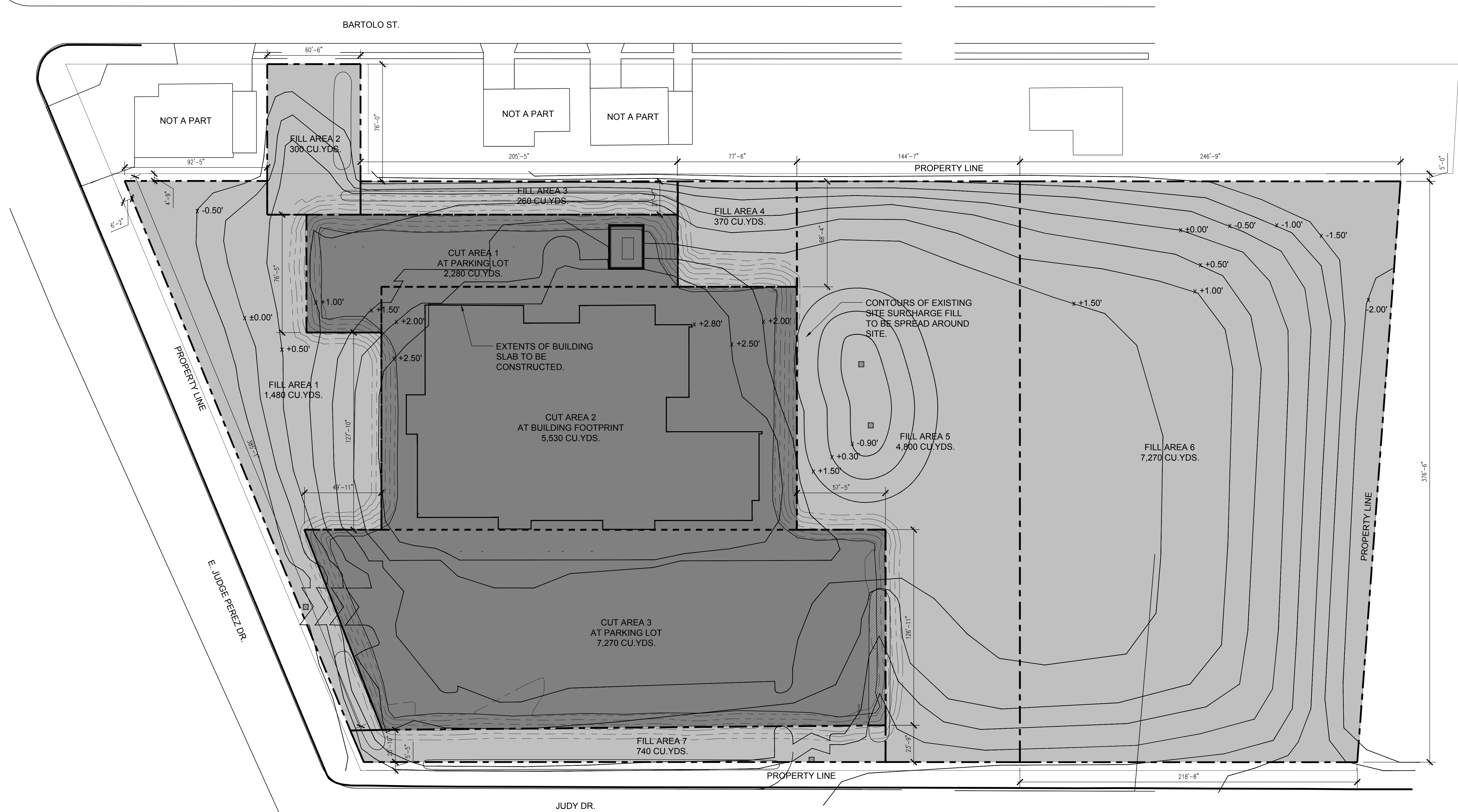

NO.	REVISION/SUBMISSIONS	DATE

KEY PLAN

**Mathes Brierre**  
 ARCHITECTS

201 St. Charles Avenue, Forty First Floor  
 New Orleans, Louisiana 70170-4100  
 Voice: 504.586.9303 Fax: 504.582.1305  
 architecture@mathesbrierre.com

PROJECT TITLE

**ST. BERNARD  
 PARISH PUBLIC  
 LIBRARY**

100% CONSTRUCTION  
 DOCUMENTS

DESIGNED BY KS	CHECKED BY KS
DRAWN BY SH	DATE 12.20.2021
SHEET TITLE CUT & FILL PLAN	
PROJECT NO. MBA-11884 ABM-201803	SHEET NO. L120